No. 182, either telephone, calls The Age office. A messenger will answer your want ad order on the run. Try it.

COSHOCTON DAILY AGE.

AUDITOR—Coshocton, O

VOL. 17. NO. 53. THURSDAY COSHOCTON, O., SEPT. 3, 1909 THURSDAY TWO CENTS

WEATHER FORECAST
WARMER
Tonight—Showers Friday Afternoon

ALL ABOARD FOR CANTON LABOR DAY!

Stark County Metropolis Will Be Thronged With Coshocton Visitors Next Monday — At Least Two Trains Will Go.

Coshocton's Labor Day committee will meet every night this week to complete plans for the big excursion to Canton next Monday when thousands of strangers will be welcomed by the city of Canton. At the meeting at Labor hall last night reports were received from the various locals, indicating that at least two trains will be necessary to carry the big crowd from Coshocton and nearby towns. Canton is planning to entertain no less than 100,000 people on Labor Day. It promises to be the greatest assemblage of union men ever held in this section of the country.

Monday marks the opening of the Stark County Centennial and Industrial Exposition, which will be in session from Monday until Saturday, inclusive.

Arrangements were made at the meeting last night to have a man on each coach of the excursion trains to see that the best of order is maintained. Arrangements have been made for the second train to leave Canton at 10:30 o'clock on the return trip.

Canton and her sister cities of Stark county will contribute thousands of union men to the day's celebration. The iron and steel workers from the Mahoning Valley will mingle with the potters from East Liverpool and Akron; the laboring men from busy Cleveland will fraternalize with those from the Tuscarawas and Muskingum valleys and the busy towns of central and northern Ohio. It will be a grand reunion of the sons of toil and the exercises of the day will be commensurate with the immensity of the gathering. Everything will be on the grandest scale, parades, entertainment and speeches. The greatest orator in the labor world today will be present and the blood of every union man will quicken at the sound of their eloquence.

The big parade is scheduled to start at 10 a. m. This is strictly industrial in nature, participated in by all the manufacturers, merchants, bandmen and labor organizations in Stark county. This parade is certain as a vast number of floats has already been enrolled from the Canton industries and organizations and Alliance and Massillon will each contribute twenty floats. The designers of each float will spare no expense in decoration and attempting to secure originality.

Isaac Byrum of Canton will be chief marshal of the parade which it is expected, will be several miles long. Every detail has been completed by the capable committee and everything is now in readiness for this pageant. Indications are that at least 15,000 men will be in line. Floats will increase the length of the column. It is expected that, marching

Continued on Page Two

UNION MEN WILL TALK POLITICS

Half Hour of Each Meeting Of Labor Council To Be Set Aside For Political Discussion

At the meeting of the Central Trades and Labor Council Wednesday evening a resolution was adopted that hereafter when necessary at any meeting a half hour shall be set aside for the discussion of politics in order that members of the Council may express their opinion as to any candidate and voice their sentiments as to whether the candidate in question is entitled to and worthy of the support of the laboring men. The proposition has been talked of for several weeks but no formal action was taken until last night.

LIGHT FROST AT CONESVILLE

Weather Forecaster Tom Page states that the temperature was two below the frost line but that there was no frost here last night. Report from Conesville says there was a light frost there.

STORES CLOSE LABOR DAY

President Clemens of the Business Men's Association made announcement Thursday that all retail association stores would be closed all day Monday, Labor Day.

Harry Smith Weds Miss Wilgus Of Newcomerstown

Ceremony Was Performed At New Philadelphia Wednesday And Comes As Complete Surprise to Many Friends of the Happy Couple.

Harry Smith, of Roscoe, overseer of Kirby's Coshocton store, has the laugh on his friends today. Without announcing his plans he left Coshocton Wednesday morning for New Philadelphia and returned home on No. 3 Wednesday evening with a winsome bride at his side. The young lady was, until the sacred words were pronounced, Miss Frances Wilgus, who has been making her home in Cincinnati for some time, but originally lived in Newcomerstown. The ceremony was performed at the home of the Rev. Dye in New Philadelphia.

For the present Mr. and Mrs. Smith are making their home with the bride's sister, Mrs. C. A. Gibbs, of North Eighth-st in this city. The marriage is the culmination of a romance which began about two years ago. Mr. and Mrs. Smith are being showered with congratulations and well wishes.

Lutheran Institute To Be Held Here

Coshocton is to be the center of one of the four semi-annual Teachers' Institutes that have been authorized by the Lutheran church. The first one will be held in November.

The Rev Mr Wein, of Emmanuel Lutheran church, returned Wednesday from the conference meeting at Amanda, south of Lancaster, where the matter was definitely decided.

There are to be four centers for the institutes; Columbus, Lancaster, Zanesville and Coshocton, covering the Southeast Ohio conference. The Coshocton Institute will embrace Chili, Bakersville, Stonecreek, Baltic, Evans Creek, Sherrodsville, Leetonit, Adamsville St Paul and Emmanuel's Coshocton.

The purpose is to instruct Sunday school teachers in the Lutheran graded system of teaching. Rev. Wein was on the committee having the matter in charge, the other members being Messrs Baker and Markley of Zanesville Holl of Ashville and Kellar of Lancaster. Rev. Wein was accompanied by G. F. Schauweker who was a delegate to the Sunday school convention and who returned Thursday morning. Mr. Vensel, also was a delegate and was on the program of the Sunday school convention, was unable to attend.

Wife Says She Had To Climb Out Of The Window

Lilly Clark, the defendant in the Samuel Clark vs Lilly Clark divorce case, filed a cross petition and answer Thursday in probate court through her attorney W. S. Merrell. She says that her husband has been cross and ill tempered toward her and has falsely accused her of being untrue to him. That on last Sunday night when her child by a former marriage slept with her that Clark became angry and tried to throw her and the child down stairs and that if she hadn't caught hold of the bannister they would have fallen. She alleges that after that he left the house locking her, the child and her sister in the house. She climbed from a window and went to a neighbor's and spent the remainder of the night. When she returned to the house the next morning Clark was gone, had locked the house, she says, and had locked up her clothes in a trunk and taken the key, and had taken $40 of her money. She asks that she be given alimony, and custody of their child. She also asks that she be given temporary alimony for the support of her and the child and to defray the expenses of the suit and attorney's fees, until final judgement is rendered.

Mrs. Clark filed charges in Squire Wimmer's court charging Sam Clark with non-support of herself under the Humane law which provides for children. The case is a very unusual one she being in a delicate condition. She also places another cahrge against him for the non-support of their eight-month sold child.

L. N. Staats Resigns As President Of The Civic League

L. N. Staats, president of the Citizens League of Coshocton announces that he intends resigning in the near future. He says he is too busy to attend to its duties. Who his successor will be is not announced. James Bell is secretary and W. F. Smith treasurer.

The constitutions has been printed and copies distributed. The constitutions reads as follows:

Article I

Name.—This organization shall be known as The Citizens' League of Coshocton, Ohio.

Article II

Object.—The object of this organization shall be to consider all questions that concern the city's moral and industrial welfare, and to arouse an interest in the enforcement of law. To this end we invite the alliance of all citizens who are in harmony with this object. The organization pledges itself to avoid affiliation with all political parties as such and to maintain an attitude of neutrality on all questions that do not come within its scope.

Article III

Membership—Any citizen of the city of Coshocton desiring to cooperate can become a member of this organization by signing an application blank.

Article IV

Officers.—The officers of this organization shall be a President, Vice President, Secretary and Treasurer.

Article V

Board of Commissioners—There shall be a board of six commissioners elected by the League.

A commissioner of Waterworks, Sewer and Fire Department

Continued on Page Two

Oysters Coming

Oysters will begin to come to Coshocton about Sept. 6. McManus & Abbott will be the special caterers to the oyster trade in this city the coming season. They will handle the best of selects and the standard making a specialty of them. The oyster fisheries started in full force Sept. 2, and counting about four days for them to get here the first ones will probably be on sale Monday morning.

KEPT HIM BUSY HUNTING HER

John Frazee has asked for a divorce from his wife Mary Frazee through his attorney L. N. Staats. He charges gross neglect. It is alleged that the defendant left home at various times without the knowledge of consent of the plaintiff and that he had to go after her and bring her home. That in the month of June, 1908, she left home and for two weeks the defendant did not know her where abouts. She was finally found working in the kitchen of the Park Hotel. Frazee also says that his wife calls him vile and profane names. The people live in Linton tp.

JOHNSON GETS FINE OF $200

Attorneys Announce That Case Will Be Carried To Circuit Court at Once.

Brooks Johnson, who was found guilty some time ago by Mayor Adams of West Lafayette of selling intoxicating liquor in violation of the Rose County Local Option law, was given a fine of $200 by Mayor Adams Wednesday afternoon.

Johnson's attorneys will take the case up to higher court and will probably be brought up before the next meeting of the Circuit Court which meets here some time in October.

BLOOMFIELD MAN CRITICALLY ILL

William Bickle, of Bloomfield, who is the father of Mrs. Henry Conrad and a brother of George Guthrie of Coshocton, is in a very critical condition and it is feared he cannot live more than a few days.

Hit In The Face By Pump Handle

Miss Marie Kaiser of Keene met with a very painful accident Monday morning. She was pumping water and in some manner the pump handle hit her a blow in the face cutting an ugly gash. Dr. Merriam of Coshocton attended her.

Lowell Miller Vanishes Again Like Will O' The Wisp

TELLS OF DASH TO THE POLE

Cook Sends Story To Paris Paper — Battles With Famine—Three Men Out Of Eleven Reach Goal

[Associated Dailies Telegram]

Paris, Sept. 2. — Dr. Frederick A. Cook in this morning's Paris edition of the New York Herald, under his own signature, describes his successful dash for the north pole. The communication is dated "Hans Egede, Lerwick, Wednesday."

"After a prolonged fight with famine and frost," says Dr. Cook, "we have at last succeeded in reaching the north pole. A new highway, with an interesting strip of animated nature, has been explored, and big game haunts located which will delight sportsmen and extend the Eskimo horizon.

"Land has been discovered on which rest the earth's rothernmost rocks. A triangle of 30,000 square miles has been cut out of the terrestrial unknown. The expedition was the outcome of a summer cruise in the Arctic seas on the schooner Bradley, which arrived at the limits of navigation in Smith sound late in August, 1907. Here conditions were found to launch a venture to the pole. J. H. Bradley liberally supplied from his vessel suitable provisions for local use. My own equipment for emergencies served well for every purpose in the Arctic.

EXPLORER COOK.
Intrepid American Who Succeeded In Dash For North Pole.

"Many Eskimos had gathered on the Greenland shores at Annatoak for the winter bear hunt. Immense quantities of meat had been collected and about the camp were plenty of strong dogs. The combination was lucky, for there was good material for equipment. All that was required was conveniently arranged for at a point only 700 miles from the Boreal center.

Tribe Gets Busy.

"A house and workshop were built of packing boxes by willing hands, and this northernmost tribe of 250 people set themselves to the problem of devising a suitable outfit. Before the end of the long winter night we were ready for the enterprise, and plans had matured to force a new route over Grinnell land northward along its west coast out to the polar sea.

"The campaign opened with a few scouting parties being sent over the American shores to explore the way and seek the game haunts. Their mission was only partly successful because of the storms. At sunrise of 1908 (February 19) the main expedition embarked on its voyage to the pole. It consisted of 11 men and 197 dogs, drawing 19 heavily laden sledges. The expedition left the Greenland shore and pushed west ward over the troubled ice of Smith sound. The gloom of the long night was relieved only by a few hours of daylight. The chill of the winter was felt at its worst. As we crossed the heights of Ellesmere sound to the Pacific slope, the temperature sank to minus 83 centigrade. Several dogs were frozen and the men suffered severely, but we soon found the game trails, along which the way was easy.

"We forced through Nansen sound to Lands End. In this march we secured 101 musk oxen, seven bears and 335 hares. We pushed out into the polar sea from the southern point

Continued on Page Two

TELEGRAM TO SWEET SPRINGS, MISSOURI FAILS TO REACH HIM

Whereabouts Are Again Shrouded In Mystery And His Parents Here Are At a Loss To Know What It All Means.

Your message of August 31st to Lowell Miller, care Carnival Co., Sweet Springs, Mo., signed Major Miller, is undelivered. Lowell Millre is reported to have left the place.

This message received Wednesday evening by the Postal Telegraph Co. from the telegraph office at Lamonte, Missouri, adds a new chapter in the swiftly moving career of Lowell Miller, who has been missing from Coshocton for almost a month. Sweet Springs, it developes, is a small town and the nearest telegraph station is at Lamonte. The word that Major Miller's telegram to his son had failed to reach him was quickly communicated to Mr. Miller at his home on Poplar street by a Postal messenger boy. Mr. Miller is at a loss to know what it means. He had received a postal card from his boy only the day before stating that he was sick and wanted to come home. The word that he has left Sweet Springs may mean that he has started for home without waiting for the ticket which his father had forwarded to him. The boy's parents are alarmed more than ever by the sudden turn of affairs. However, it is hoped that Lowell is either on his way home or that another card will be received from him soon.

HURST IS AFTER ASHBROOK'S SCALP

Declares That Toga Was To Fall To Him At The End of "Bill's" Second Term—Warm Days Ahead.

The plot thickens. Congressman Ashbrook is going to have the "struggle of his life" to secure another nomination for his third term at Washington.

The roseate path that seemed so sure in June has been dissipated by the long wet spel, and candidates have sprouted. Not only is the Hon E. S Wertz of Wooster laying plans but now comes the formal announcement that the equally Hon J. Edward Hurst, of New Philadelphia is after Ashbrook's seat and scalp.

He declares the solemn agreement when Ashbrooke "beat" him at that celebrated New Phila convention three years ago, was that the toga was to fall to him at this time. The New Phila Tribune says:

The third term Congressional boom of the Hon. William A. Ashbrook of Johnstown, Licking county, Congressman in this district received a severe jolt in New Philadelphia on last Friday afternoon when it leaked out that former State Senator J. Edward Hurst editor of the Ohio Democrat and Times and the Daily Times, will oppose Mr. Ashbrook and make an effort to secure the nomination himself.

Handsome, smiling and courteous as ever, Mr. Ashbrook reached New Philadelphia shortly after the noon hour on Friday afternoon. He was very cordially received by a number of personal and political friends and it is said the latter predicted his renomination for a third term. Mr Ashbrook, of course, called on former State Senator Hurst at his printing office and following the heart-to-heart talk between the gentlemen Mr Ashbrook took his departure not feeling as jubilant over his future political career as when he entered Editor Hurst's office.

It will be recalled that Mr Ashbrook received his first nomination for Congress in New Philadelphia three years ago last June. He had for his opponents Hon Edward J. Hurst of this city, who had been defeated for Congress in the political landslide in the fall of 1904, and the Hon Edward Wertz at that time Wayne county's Representative in the Ohio General Assembly.

The convention lasted for several days. Senator Hurst and his friends insisted that by reason of his defeat under adverse conditions he was entitled to a renomination. Mr. Wertz and his Wayne county supporters claimed the nomination because the Democrats of their county had not had a representative in Congress for so long that the "oldest citizen" could not recall his name. Mr Ashbrock did not make any particular claim for the nomination other than that he wanted the honor and salary attached to the office and his delegation was loyal and enthusiastic for him.

When Senator Hurst carefully canvassed the situation and came to the conclusion that he could not be nom-

Continued on Page Two

Attended Reunion

Capt. E. L. Lybarger returned Thursday from Columbus where he attended the reunion of the Fuller brigade and renewed acquaintances of his youth. A marked incident was that Major Sine of Chicago, who was a member of a New Jersey regiment, was there, and he and Capt. Lybarger, who had been closest of friends in the army, met again for the first time in many years. Twenty one years ago with four other comrades they dined together in Columbus at one of the reunions; Maj. Sine and Capt. Lybarger are the only two of the party alive today.

Royal Neighbors.

At the meeting of the Royal Neighbors tonight several new candidates will be taken in. A good attendance is urgently requested.

NewspaperARCHIVE®
NewspaperARCHIVE®

The Small Depositor is Welcome at This Bank

A hundred small accounts make a bank stronger than a dozen large ones. That is one of our reasons for urging the man of limited means to transact his business with us.

Large accounts are welcome too, for it is our purpose to serve ALL the people, whether their business be small or large at the

COSHOCTON NATIONAL BANK.

M. Q. Baker, President T. L. Mongtmorey, Cashier
M. B. Smith, Assits. Cashier

ALL ABOARD FOR CANTON LABOR DAY

Continued from Page One

six abreast, it will take two hours for the parade to pass a given point. A vast number of unions will take part in the parade; some of the members will be clad in fantastic garb, others will wear the conventional jumpers and blue shirt of the workingman. 25 bands from all over Ohio will be in the parade, distributed at frequent intervals.

Immediately following the disbandment of the parade at the noon hour, these bands will combine and march through the business section of Canton playing popular and patriotic airs. This will form one of the largest musical organizations ever got together in Ohio.

Early in the afternoon, the attention of the crowds will be drawn to Aero park, where there will be an exciting race between two great balloons. Wade and Morgan of Cleveland will navigate the "sky pilot" and Dr. H. W. Thompson of Salem, will be in the Ohio. Both competitors are master hands in the business and those who have never seen a balloon race will experience some hitherto undreamed of thrills.

The balance of the afternoon will be given over to the inspection of the industrial exposition. This has been arranged in honor of the one hundredth anniversary of the founding of Stark county. The exposition will be held in a covered structure, which has been erected on McKinley ave., between Tuscarawas and Cedar sts. a mile in length. Inside this building a vast variety of exhibits and products will be seen. When it is considered that more than 6,000 specific articles of manufacture are made and produced in Stark co. the huge proportion of this exposition can be readily understood.

In addition to the exhibits from the manufactories and mercantile houses, there will be extensive exhibits of great historic and educational interest from Londonderry, N. H., where Gen. Stark was born; from Bennington, where Gen. Stark fought his great battle and from Manchester, N. H., where Gen. Stark is buried. These exhibits will consist of relics and paintings. The Ohio State Archeological society has also sent to Canton a large number of articles from its highly prized collection which is kept in the state house. There will be no admission to the exposition hall or to any of its exhibits.

To a laboring man, one of the most interesting displays will be that contained in twelve feet of space, donated the labor unions by the Centennial management. The Canton Trades council has arranged in this space a complete display of union labels.

From Cedar street to the Pennsy railway tracks, there will be an interesting display made by the Pennsylvania Railway Co., showing their first engine and coach, and a modern engine and modern all steel coach, besides many other interesting things.

One of the features of the day will be a musical concert in Canton's vast auditorium. A glee club of forty voices, all union men, will render a number of selections. There will be several solos by prominent singers.

Every union man will want to hear the speeches, which commence at 7:30 p. m. Tom L. Lewis, president of the United Mine Workers of America whose candidacy for re-election is being opposed by William Green of Coshocton, will be there. Chas. Neill, commissioner of the United States Bureau of Commerce and Labor, Washington, D. C., will be one of the speakers, as well as ex-Governor Humphries of Kansas. He is the first governor who issued a labor day proclamation before any law was passed. Coshocton people will have opportunity to hear all these noted men as the home-ward bound trains do not leave until 10:30 p. m.

Canton people who will be hosts to laboring men on this great day wish it to be born firmly in mind that everything is free: exposition, balloon races, concerts, speeches, etc. Of course, in addition, there will be side shows and entertainments for those who care for them.

The Coshocton Trades council expects to take a crowd of two thousand to Canton for this celebration. Two special trains have been engaged over the Wheeling and there will be seats for everyone. The trains start from Conesville at 6 a. m. stopping at Barnes Mine No. 2 and South Coshocton. Departure at Coshocton will be at 6:50. Trains will reach Canton at 8:30 giving fourteen hours in Canton.

A member of the local unions will be stationed on each coach of the trains to assist in preserving perfect order and to administer to the comfort of the excursionists.

Staats Resigns

Continued from Page One

A Commissioner of Police and Health.

A Commissioner of Schools, Public and Charitable Institutions.

A Commissioners of Law and Ordinances.

A Commissioner of Streets and Civic Improvements.

A Commissioner of Labor and Industry.

It shall be the duty of each commissioner to keep the League informed concerning the affairs in his respective department. Each commissioner may choose as many assistants as he may desire.

Article VI

Executive Committee.—The Officers of the League with the Board of Commissioners shall form the Executive Committee and as such shall manage and conduct the business of the League.

Article VII

Election of Officers.—All officers of the League shall be elected by ballot for the term of One Year at the regular meeting in May. Officers to enter upon their respective duties immediately.

Article VIII

Meetings.—Regular meetings shall be held on the first Monday night of each month. Special meetings may be called by the President, Executive Committee or any ten members of the League.

Article IX

Dues.—There shall be no membership fees or dues. All expenses to be met by voluntary contribution.

Article X

Amendments.—This Constitution may be amended by a vote of three-fourth of the members present at any regular meeting.

Card of Thanks

We desire to express our heartfelt thanks to our neighbors and friends for their kindness and sympathy during our recent bereavement in the loss of our son, Harrison.

Mr. and Mrs. Harry Harise

One Cough

Ask your doctor about Ayer's Cherry Pectoral. If he says, "Take it," then take it. If he says, "No," then don't. J. C. Ayer Co., Lowell, Mass.

A cough, just a little cough. It may not amount to much. Or, it may amount to everything! Some keep coughing until the lung tissues are seriously injured. Others stop their cough with Ayer's Cherry Pectoral. Sold for seventy years. How long have you known it?

ANNOUNCEMENT!

We wish to announce that our Fall Line of Woolens, including all the new shades have been placed in stock. It would please us to have you call and inspect our line of Suits, Overcoats and Trousers.

Jackson & Wisenburg

Reliable Tailors. Main Street.

PUTS CRIMP IN FEEHAN'S PLANS

Lewis Prevents Big Strike In Pittsburg District.

POWDER ORDER IS RESCINDED

President of National Body Secures Concession From Operators by Naming Committee to Confer With State Authorities in Hope of Securing Full Investigation of Charge That Explosives Ordered Used Cause Decrease In Men's Wages.

Pittsburg, Sept. 2.—National President Lewis of the United Mine Workers of America, at a conference with the operators of the Pittsburg district, effected a settlement of the difficulty which has threatened to precipitate a strike of 15,000 men. Seven thousand who have been on a strike for more than a week will return to work.

A notice was posted in all the mines in this district telling the miners that the recent order of the coal companies that black powder must be used in mining coal is rescinded for the present. To secure this concession on the part of the operators President Lewis appointed a committee from the miners' organization, which went to Wilkesbarre, Pa., today, to confer with Chief Mine Inspector James E. Roderick of Pennsylvania, asking that a thorough investigation of the use of black or "safety" powder be made by the state. The authorities ordered the use of this powder, but the miners contend that it shatters the coal to such an extent that their earnings are greatly decreased.

The district officials of the miners' union took no part in the conference, owing to the differences existing between them and the national board.

Court House

DEEDS FILED

Pete Carnes to Israel Hebron pt. lot 160 in Ransom & Swaine & Medberry's add. to Roscoe for $600.

A. W. Larcomb to Phoebe J. Teale lot 1170 in B. T. 2nd add. to Coshocton for $1.

W. E. Larcomb to G. W. Lane pt lot in Plainfield for $300.

R. M. Eckles to Geo. W. Lape pt lot in Plainfield for $300.

Hester H. Spangler, trust to Mary W. Pomerene pt lots 996 and 997 in Coshocton for $20.

A. Erman to K. Powelson 2½ acres in Franklin tp. for $900.

J. C. Adams to P. Smith pt. lot 147 in Coshocton for $2,600

C. Kent et al to Bernice McVey lot in Walhonding for $400.

M. A. Wilson to G. W. Bendure lot 1421 in Coshocton for $1.

C. C. Williams to Mary and Rose Williams pt. lot 411 by will

C. W. Henderson to J. H. Henderson 70 acres in Tuscarawas tp. $1.

W. A. Himebaugh in B. of T. 5th add. to W. H. Sandal lot 454 for $290; Lee Felver lot 235 for $190; J. H. Drummond lot 693 for $190; Peter Sure lot 765 for $200; Bendure & Hunt lots 59, 120, 122, 402 and 409 for $950; W. P. Watkins lot 338 for $200; Ida G. Pettit lot 726 for $200; Lena M. Pettit lot 641 for $200.

Excellent Ice Cream delivered to all parts of the city for $1 per gallon. Pentel Bros.; both phones.

GOSSIP SICKENS EVELYN

Thaw's Wife Says She Needs Money and Will Get It.

New York, Sept. 2.—"I have never been in Reno in my life," said Mrs. Evelyn Nesbit Thaw, when asked regarding persistent rumors that she had joined the divorce colony in the Nevada town.

"Furthermore," she continued, "I don't intend to go there. I have been right here for the past three years and I am sick and tired of hearing these reports that I have been seen in different parts of the country. I need money more than I need advice just at present. This is necessary to live on, and I shall make no plans until I arrange a settlement with the Thaw family."

Timber and Coal Land Deal.

Charleston, W. Va., Sept. 2.—Railway interests the identity of which are not disclosed, are said to be behind an impending deal involving $10,000,000 in timber and coal lands in Boone, Raleigh and Logan counties, this state. At the close of a conference of capitalists the statement was made that the deal would probably be consummated in the next day or two. Kuhn, Loeb & Company of New York, it is said, will finance the deal if it is effected.

An English Stew.

The supper we read of in the "Old Curiosity Shop," provided by the landlord of the Jolly Sandboys for the itinerant showmen, may also be quoted as a vindication of British fare. "It's a stew of tripe," said the landlord, smacking his lips, "and cow heel," smacking them again, "and bacon," smacking them once more, "and steak," smacking them for the fourth time, "and peas, cauliflower, new potatoes and sparrowgrass, all working up together in one delicious gravy, and it'll be done to a turn at twenty-two minutes before 11."—London Chronicle.

Phone your news to The Age.

SCENE OF ASBURY PARK BABY PARADE; SOME YOUNGSTERS WHO TRY FOR PRIZES

More than 250 youngsters have been enrolled for the baby parade which is to be held in Asbury Park, N. J., on Sept. 4. The parade is an annual event, but this year the promoters have arranged for the biggest display in the history of the famous summer resort. Besides prizes for the prettiest, fatest, smallest and largest babies, there will be trophies for the most attractive float in the pageant and for the little contestant coming the longest distance to participate in the event. One year a baby from Japan won this last named prize, and this year babies from California and other far western points will be in the parade. President Taft will write a letter of congratulation to the little one capturing the chief prize, a handsome silver cup for the champion baby of KAmerica. The patronage of scores of wealthy persons has been enlisted in the baby parade, and some of the floats provided by them for the children cost far into the hundreds of dollars. The board walk, as usual, is to be the scene of the parade and Asbury Park expects the largest late season crowd in its history. This group of photographs shows a throng on the board walk and some of the youthful contestants for honors in the pageant.

TELLS OF DASH TO THE NORTH POLE

Continued from Page One

of Herbert island on March 18. Six Eskimos returned from here. With four men and 46 dogs, moving supplies for 90 days, the crossing of the circumpolar pack was begun. Three days later two other Eskimos, forming the last supporting party, returned, and the trials had now been reduced by the survival of the fittest. The two best men and 26 dogs were picked for the final effort.

Long Marches Necessary.

"There before us, in an unknown line of 460 miles, lay our goal. The first days provided for long marches, and we made encouraging progress. A big lead which separated the land from the ice of the central pack was crossed with little delay. The low temperature was persistent and the winds made life a torture. But, cooped up in our snowhouses, eating dried seal, tallow and drinking hot tea, there were some animal comforts occasionally to be gained.

"For several days after the sight of known land was lost the overcast sky prevented an accurate determination of our positions. On March 30 the horizon was partly cleared, and new land was discovered. Our observations gave our position as latitude 84.47, longitude 86.26. There was urgent need of rapid advance. Our main mission did not permit a detour for the purpose of exploring the coast. There we seen the last signs of solid earth; beyond there was nothing to be seen.

"On April 21 we had reached 89 degrees, 59 minutes, 46 seconds. The pole was in sight. We covered the remaining 14 seconds and made a few final observations. I told Etukishook and Ahwelah, the accompanying Eskimos, that we had reached the great point. Everywhere we turned was south. With a single step we could pass from one side of the earth to the other, from midday to midnight. At that the flag floated to the breezes at the pole. It was April 21, 1908. The temperature was minus 38 centigrade, barometer 29.62, latitude 90, as for longitude it was nothing, as it was but a word. On April 23 we started on our return."

TELLS WIFE OF SUCCESS

Cook Sends Message That Leaves Much to Imagination.

New York, Sept. 2.—"Successful. Well. Address Copenhagen. Fred."

Full of meaning if "successful" were interpreted to indicate that he had reached the north pole, the foregoing cable message, exasperating in its briefness, was received in New York from Dr. Frederick A. Cook, the American explorer, whom the latest cable advices credit with having accomplished what no man ever did.

The message was not sent to any scientific society, nor to any of his associates interested in his expedition from a scientific viewpoint, but to his wife, who has been counting the days and hours and praying for his safety since his departure from this city on July 4, 1907.

COPENHAGEN GOES WILD

Story of Cook's Triumph Believed In Danish Capital.

Copenhagen, Sept. 2.—Although details are lacking, full credence is given here to the claim of Dr. Frederick Cook, the American explorer, that he succeeded in reaching the north pole in his expedition which has just ended.

A message was received at the colonial office here via Lerwick, Shetland Islands, announcing that Dr. Cook had reached the pole April 21, 1908. This dispatch was sent by a Greenland official aboard the Danish government steamer Hans Egede, which passed Lerwick en route for Denmark.

It is understood that the Danish consul at Lerwick, where the Hans Egede remained for two hours, was officially notified of Dr. Cook's success in his attempt to reach the pole, but that he was bound to secrecy concerning the extent and nature of the explorer's discovery. Director Ryberg, head of the Greenland administration bureau, said that he did not expect to receive any further details of Dr. Cook's achievement before the arrival of the Hans Egede at this port, which probably will be Saturday afternoon. The vessel will make no stops on the voyage from Lerwick to Copenhagen.

Director Ryberg proceeded to the American legation and informed the minister, Dr. Maurice F. Egan, that Dr. Cook had reached the north pole. The announcement caused the greatest enthusiasm throughout the city, and many Americans called at the legation to congratulate the minister. Among those was Alexander Kouta of New York, a warm personal friend of Dr. Cook, who said he had believed the explorer had perished long ago. The legation was overcrowded with visitors.

Observatory Hears News From Cook.

Brussels, Sept. 2.—The observatory here received the following telegram dated Lerwick, Shetland Islands: "Reached north pole April 21, 1908. Discovered land far north. Return to Copenhagen by steamer Hans Egede. Frederick Cook." The American officials at the observatory state the dispatch is surely authentic, and that the north pole has been reached for the first time, and by an American.

Improvements

Carpenters are at work making improvements at the Rose Furniture store.

CASTORIA

For Infants and Children.

The Kind You Have Always Bought

Bears the Signature of Chas. H. Fletcher

HURST IS AFTER ASHBROOK'S SCALP

Continued from Page One

inated, the question arose to whom should the 64 votes in the Tuscarawas county delegation be given and Senator Hurst decided to throw his support to Mr. Ashbrook, and 60 of the 64 Tuscarawas county delegates voted for Mr. Ashbrook and he was nominated. It was believed at that time that Mr. Hurst and Mr. Ashbrook had entered into an agreement that if the former would nominate the latter and that he be given two terms in Congress he wouldstep aside and throw his influence to Senator Hurst and help him realize an ambition that he has long cherished.

Mr. Ashbrook has found Congressional life very pleasant and congenial to his taste. He has given close attention to his duties and has responded promptly to every request made by his constituents. He wants to stay in Cngress and it must be conceded that he has many friends throughout the district. He realizes, no doubt that the Democratic precedent in the Seventeenth Congressional district is two terms. The only time a Democrat was sent to Congress from this district for more than two terms was when the late Hon. Berlah Wilkins was nominated and elected for a third term and Mr. Wilkins was the shrewdest politician and one of the most popular Democrats that ever represented this district in Congress.

It is hinted that in the conference between Senator Hurst and Congressman Ashbrook on Friday afternoon, that Mr. Ashbrook was forcibly reminded of the agreement made three years ago, and it is believed that he took refuge behind what seems to him to be "public sentiment" for his third nomination. Newspapers are potent factors in creating public sentiment and the Coshocton Times, edited by Wm. T. Alberson, and the Newark Advocate, edited by the venerable Joseph Newton, have been grinding out "public sentiment" for Mr. Ashbrook for several months.

Senator Hurst has been in the political game for a number of years, and knows the game thoroughly. He broke a political precedent when he was re-elected State Senator in this district. There has not been a time in recent years when he could not get a delegation from Tuscarawas county that would back him for anything he asked, and it is believed that he can do the same thing next year when the Congressional delegates will be chosen. At least he has decided to make the effort and his political friends in this county will promptly respond to his call. What Senator Hurst's strength is in the other four when the counties opens next spring, a seat in Congress for a term or two Mr. Ashbrook the fight for his place will be one of the liveliest that has ever taken place in a Democratic Congressional convention in this district.

It is believed that Mr. Ashbrook feels reasonably certain of a third nomination. With two Democratic newspapers enthusiastically for him and friends throughout the district quietly but persistently helping to make his political "fences" strong and secure, he seems to be in the lead, but nothing is so deceiving sometimes as a "dead sure thing," especially in politics, and as the nominating convention is about ten month away there is no telling what may happen in this district within that time. The probabilities are that some political history will be made public within the next six months that will put an entirely different phase on the political situation as it appears now.

MEN AND WOMEN WANTED

The United States Government gives Railway Mail Clerks $800 a year to start, and increase to $1200.

Uncle Sam will hold an examination for Postal Clerks and Letter Carriers in Coshocton in November: for other positions on different dates. It is estimated that 50,000 appointments will be made this year. The Government wants people over 18 years to take the examination: will pay them well and give them an annual vacation with full pay. The Bureau of Instructions, Rochester, N. Y., with its thorough knowledge of all the requirements can fit anyone in a few weeks to pass. A Government Position means employment for life. Prepare now for the examination. Any reader of The Age can get full information by writing the Bureau of Instructions, 173 Hamlin Building, Rochester, N. Y.

At Newcomerstown

The Coshocton All Star's left Thursday morning for Newcomerstown where they will play the Newcomerstown Juniors.

FOR FEVERISH AND ACHING

Whether from Malarious conditions, Colds or overheating, try Hick's Capudine. It reduces the fever and relieves the aching. It's Liquid—10, 25 and 50 cents at Drug Stores.

Our Maple Wax is 95 per cent pure cream, $2 per gallon at Pentel's

Motor Notes

Traveling salesmen for the National Cash Register Co., passed through Coshocton Thursday in a Buick four cylinder roadster. The gentlemen carry their registers in a [illegible] cage in the rear of the machine. [illegible] novel and original idea. They [illegible] on several business men in this city

BABY'S VOICE

Is the joy of the household, for without it no happiness can be complete. Angels smile at and commend the thoughts and aspirations of the mother bending over the cradle. The ordeal through which the expectant mother must pass is such that she looks forward with dread to the hour when she shall feel the thrill of motherhood. Every woman should know that the danger and pain of child-birth can be avoided by the use of **Mother's Friend**, which renders pliable all the parts, assisting nature in its work. By its aid thousands of women have passed this crisis in safety. $1.00 per bottle of druggists. Valuable book of information to women sent free. THE BRADFIELD REGULATOR CO. Atlanta, Ga.

MOTHER'S FRIEND

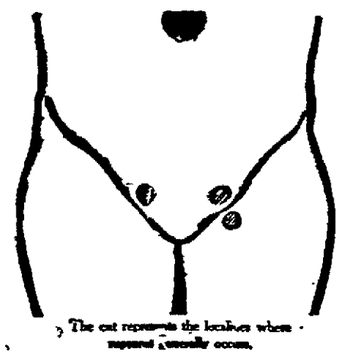

The cut represents the localities where rupture usually occurs.

Piles, Fistula Rupture Varicocele and Hydrocele Cured

WITHOUT CUTTING

Send 2c. Postage for 44 Page Book, how we cure and testimonials, some of them may be your neighbors. Mention this paper

DRS. HAINES & HAINES
Room 52, 101 N. High St
COLUMBUS, O.

NewspaperARCHIVE®

PAID IN FULL

BY JOHN W. HARDING

NOVELIZED FROM EUGENE WALTER'S GREAT PLAY. Copyright, 1908, by G. W. Dillingham Co.

Williams gazed in the direction of the door after his superintendent had closed it. There was an enigmatical smile on his face. It slowly died away, and his pugnacious underjaw protruded ominously. Reaching round to his hip pocket, he brought out a re-

"He'd describe that heel as of $5 caliber"

volver. It was a formidable looking weapon, with a long barrel. He broke the breach, examined the cartridges and replaced it in his pocket.

"Darned if he wouldn't do it, too," he muttered.

CHAPTER XIII.

REMORSE may be the least active of all the moral senses. Still, there is no heart absolutely without it. No sooner had his wife passed from his view than it became active in Brooks, having been fired by the flicker of shame that the full realization of his villainy had provoked as he took down the receiver of the telephone to call Captain Williams.

In forcing Emma to deliver herself into the hands of his employer he had not actually believed that it would be necessary for her to make the supreme sacrifice. "You can handle him all right," he had told her. "You know how far you can let a man go—all women know that." But he had been willing to take the chance that this sacrifice would be exacted, and, knowing only too well the brutal sensuousness of Williams, his notorious depravity and that he had cast what he had taken to be longing eyes on Emma, he now had no doubt whatever that it would be. The captain was not the man to give anything for nothing, to part with money without receiving full value. With his great physical strength and his will that overbore and wore down all opposition, how would the gentle, submissive nature of Emma be able to hold out against him? Reduced to helplessness by his all dominating power, with the alternative of compliance or their ruin held out to her, she would have to submit.

Brooks pictured the scene as though it were being enacted before him, and he went hot and cold, and a sweat of agony broke out all over him.

"No, no, no!"

He uttered aloud the protest wrung from his writhing soul by his half resuscitated manhood. He clutched his throat, struck himself in the mouth with such violence that his teeth cut his underlip and the blood dyed his chin, seized his hat and dashed wildly for the door. Fear met him there and held up a restraining finger. Downstairs were the three central office detectives. On the morrow, in a few hours, at the office where he had worked for five years, these men, at the behest of his employer, would place their hands on his arms, and he would be under arrest. He saw himself being led out, handcuffed, under the mocking eyes of his fellow clerks and the customers.

He closed the door again and turned from it, cowardice at his heels, whispering sophistic prudence, counseling the poltroon's discretion, throwing specious sops to his conscience. Something had to be done. No other course than that he had taken had been possible under the circumstances. Between him and state prison stood Emma. She alone on earth could save him, if salvation were possible. Punishment and immunity at that moment perhaps held the balance even. The giving or withholding of a kiss would turn the scales either way. The giving of it would brand him with that particular stamp of infamy which when recognized by men caused them to draw away with rising gorge and spurn the bearer. But none would know of the sacrifice—no one save the victim, Williams and himself. Other women had done as much in pressing emergencies to save their husbands from public dishonor. Some had bargained their favors to insure office or advancement for husbands or sons, some for dress and jewels their husbands could not give them. He himself would never seek to know just what had passed between his wife and the captain. He was free to assume that he had worried unnecessarily; that nothing of what he felt certain was happening had occurred, to surmise that it had not been necessary for Emma to resort to complete surrender. What he did not know could not trouble him. Anyhow, it was too late now. The die had been cast. The chief thing—nay, the one thing—he had to fear was that her mission might be unsuccessful; that she could not purchase his freedom at any price whatsoever.

The possibility of this twisted his selfish heart with anguish again. Oh, why had he got himself into this trouble?

When goaded to desperation and recklessness he had taken the first $10 from the money he had collected he had no idea of not returning it—somehow. It had brought a good deal of pleasure to Emma and himself, lightened their hard penury with a gleam of brightness. But $10 then had been a lot of money. It had not been possible to replace it at once. It was far easier to fix his accounts so that the sum would not be missed. He had yielded to the temptation and had so fixed them.

Jenkins, his fellow employee in the office, was a follower of horse racing in his small way. Now and then he risked a dollar or two in a nearby pool room, and sometimes he won. A few days after Brooks had falsified the books to cover up his deficit of $10 Jenkins had confided to his office cronies that he had a tip of which he felt so sure that he was prepared to pawn his last shoestring to back it. Many others had decided to take a chance, and, having no money of his own, Brooks had taken an advance on his salary out of his collections and followed their example. The odds they had obtained were 6 to 1, and the horse had won. Out of his winnings Brooks had replaced the money he had helped himself to.

The pool room and the availability of the company's money had offered to him a great opportunity to win what he could not earn, and, encouraged by his first success, he had taken advantage of it. He had begun by making a study of racing and risking small sums. Luck had been with him, and he had won time and time again. He had wanted his wife to share his good fortune, but had not dared to tell her how he had obtained the money, so he had invented the story of outside work. His run of luck had continued, however, until it had become phenomenal, and this it was that had caused his extravagant optimism. He had wagered larger and larger sums until his winnings had represented a secret bank account of $3,000. It was one day when he had "plunged" and won a thousand dollars that he had conceived the fiction of his promotion with reward of back pay.

Soon after their installation in their more expensive quarters, however, a series of reverses had come. His luck had deserted him. First his bank account went; then he had drawn on the collections in his efforts to retrieve his losses. He had plunged and lost, plunged and won, plunged again and lost. It had not been long before his "borrowings" had reached such a terrifying amount that he had realized that discovery was inevitable unless he could replace the money within brief delay. He had clung to the despairing hope that by wagering heavily he could win enough during Williams' absence to hide his pilfering and postpone examination. While this could be deferred there was hope. Now he knew that his cunning, relentless employer had been watching his gradually tottering progress on the tight rope of dishonesty and, preparing a trap to catch him in, had chosen his own time to spring it.

At the thought of this Brooks worked himself into a perfect frenzy of fury. He raged up and down the room, cursing Williams, and hurled a cushion to the floor and ground it with his foot as though it were his enemy's hated face.

"You have cheated me out of a living, you fiend!" he almost howled. "And now you have taken my wife!"

The sound of his own voice startled and calmed him, and he peeped out in the corridor apprehensively, for fear any one might by chance have been nigh and heard him. He was exhausted by the violence of his paroxysm. His breath came quickly in gasps, and he stood with staring eyes and heaving bosom until the nervous reaction set in. Then he staggered to the sofa, threw himself upon it and burst into tears.

The lachrymose effusion was of brief duration, and it was succeeded by deep dejection. He sat up and glanced at his watch. It was 11 o'clock. One after another he got all the papers and magazines there were, only to throw them impatiently to the floor. It was impossible for him to read them.

Emma had been gone a long time. What was detaining her—what, except—

His face began to twitch. He rose, lit a cigarette, took two puffs at it and put it down.

After all, the chief thing was that she should be successful.

He filled a glass with water that a bellboy had brought up iced for his mother-in-law and drained it at a draft. Then he picked up the newspaper nearest to him and tried to read again, but it was useless. He threw it down.

What if Williams had refused to be persuaded?

The suspense was becoming unendurable. A look of determination came into his face, and he went to the telephone, but as his hand touched it he changed his mind, walked back to the table and lit another cigarette. Then he went to the window and stared out at the opposite houses with unseeing eyes. Presently his hand sought his watch pocket. The timepiece it drew out marked ten minutes past 11. He held it to his ear. It was ticking steadily.

To Be Continued

My wife arose from her bed one morn
She rose with an aching head;
How well I'd been she said to me,
If I'd taken Hollister's Rocky Mountain Tea
C. E. Anderson.

Ice Cream Soda with crushed fruit 5c at Sparata.

POSTAL LEAKS TO BE PLUGGED

Hitchcock Tells Taft of Twenty Million Deficit

HE WANTS TO MAKE A RECORD

Orders Complete Investigation In Every Department of Postal Service With View to Ascertaining How Present Efficiency Can Be Maintained at Greatly Reduced Expense—President Deeply Interested In Plans of Postmaster General.

Beverly, Mass., Sept. 2.—At an important conference with President Taft Postmaster General Hitchcock discussed the plans he had formulated for cutting down expenses in the postal establishment. He told the president that, according to the latest estimates, the postoffice department will show a deficit for the fiscal year ended June 30 last of more than $20,000,000. This is the largest deficit the postal service ever has known, and Mr. Hitchcock informed the president that it was his purpose and his ambition to show a material decrease in the amount every year that he has control of the department. The deficit for the fiscal year ending June 30, 1908, was about $16,000,000. The increase, as nearly as can be ascertained, was due in part to extensions of service, to the business depression during the first part of the fiscal year, and cumbersome and expensive methods of handling the mail and in other departments of postal work.

Mr. Hitchcock is facing the problem of how to cut down expenses so as to materially reduce the deficit and at the same time to keep the postal service up to its present high state of efficiency. To this end he is to have a complete examination of the methods in vogue in every branch of the service.

President Taft was deeply interested in the plan of carrying forward the work of investigation and the promise of economy in the postal service. The president has asked all of his cabinet officers to cut down their estimates for the next fiscal year wherever possible, the economy of administering the government's affairs to be one of the principal efforts of his administration.

CORN ROAST AT KEENE

KEENE, Sept. 2—Mrs. G. L. Cooper has returned from a week's visit with relatives in Coshocton.

Miss Nellie Whittemore gave a corn roast Tuesday evening to about twenty five of her friends.

Mr. Frank Carrol has returned to Philadelphia.

Mrs. Henderson and daughter, Miss Jennie of Roscoe were calling on Keene friends Tuesday.

Mr. Chas Pew and family have moved into Prof. N. S. McClure's house.

Mrs. Wm. Wolfe is visiting in Coshocton.

Mrs. John Love has returned to Keene.

Mr. and Mrs. Hilliary Beall are visiting in Columbus aand attending the State Fair

Mr. and Mrs. J. A. Layman are attending the State Fair.

Miss Anna Carroll and brother, Wharton leave Thursday for Philadelphia where they will attend school

Mr. and Mrs. C. C. Porter and Mr. Frank Porter left Tuesday for the State Fair.

Messrs E. M. Norman, C. W. Karr Chas. Hoagland and Jay Ling attended the State Fair Tuesday.

Daughter: In reply to your note will say: "Give your children Hollister's Rocky Mountain Tea each week: protects them from diseases, keeps and makes them well. Signed "Mother." 35 cents, Tea or Tablets.
C. E. Anderson.

THIS AND THAT

Tolf Hanson, a bankrupt restaurant keeper of Omaha, Neb., committed suicide in a New York hotel.

A bronze statue to the memory of Pere Marquette, the Jesuit missionary, was unveiled on Mackinac island.

Three trainmen were killed when two trains collided on the Huntington Broadtop railroad, near Huntingdon, Pa.

Eight men were killed by the breaking of a scaffold in the Kamphausen coal mine at Saarbrucken, Germany.

Ferdinand Pinney Earle of affinity fame has a new soulmate in the person of Miss Gertrude Buell Dunn, a newspaper woman.

For Headache—Hicks' Capudine Whether from Colds, Heat, Stomach or Nervous Troubles, Capudine will relieve you. It's liquid—pleasant to take—acts immediately. Try it, 10c, 25c, and 50c, at C. E. Anderson's and all drug stores.

On His Vacation

John W. Gault started on his vacation, Thursday morning. He will visit in Cleveland, Cambridge Springs Pittsburg and in eastern Ohio, returning in time to start to school when it opens.

Pineapple Snow, 30c quart at Sparata or $1 per gal.

Institute At Warsaw Will Close Tonight

At the opening session of the Missionary Institute at Warsaw Wednesday afternoon the visiting delegates were assigned to the homes of the various Warsaw members, where they are being entertained.

Wednesday Evening

At the evening session the devotional service was conducted by Mrs. B. Hushour, of Roscoe. The address of welcome was delivered in a very cordial manner by Mrs. Vina Endsley and the response by Mrs. R. C. Beechley. The principal address of the evening was delivered by Mrs. C. W. Barnes, of Delaware, on "Local Missionary Work." The evening program closed with the benediction by Rev. W. H. Funk, of Warsaw.

Fifty Delegates

About fifty delegates were expected to attend the Institute. The majority of them arrived Wednesday afternoon on the T. W. V. & O., train, coming up from Coshocton and the C. A. & C. train.

Thursday Morning

Following the devotional exercises conducted by Mrs. Roberts, of Galena Ohio Thursday morning the business session was held and the roll call of delegations. The various committees were appointed and the reports of the various district officers and auxiliaries were made.

Mrs. P. Kelser, of Mt. Vernon, gave a very interesting address on "Our Literature and How to Use It." This was followed by an address by Mrs. Cochran, of Trinway, on "Our Officers, Their Duties." An address by Mrs. Cary, of Millersburg, which was a very excellent one, was followed by a general discussion. Communion was held at 11 o'clock.

Charged With Four Murders.

South Bend, Ind., Sept. 2. — John Horvatch was arrested in this city on information from the police of Racine, Wis., who charge him with four murders. He killed a man named Sullivan in Racine six weeks ago, it is said, and also it is alleged had killed two men in Michigan and one in Milwaukee.

Syrup of Figs and Elixir of Senna
Cleanses the System Effectually;
Dispels colds and Headaches due to Constipation;
Acts naturally, acts truly as a Laxative.
Best for Men, Women and Children—Young and Old.
To get its beneficial effects, always buy the Genuine,
manufactured by the
CALIFORNIA FIG SYRUP CO.
SOLD BY ALL LEADING DRUGGISTS
one size only, regular price 50¢ per bottle.

MONEY TO LOAN.
From $5 to $50 loaned on household goods, without removal. Easy Payment Plan. Write or phone 660-X and our Agent will call with the money.
PEOPLE'S FINANCE COMPANY
Room 2, Memorial Building,
ZANESVILLE, OHIO

AUTOMOBILE SUPPLIES
"The Best"
Gasoline, 14c per gal.
Cylindre Oil, 40c per gal.
New batteries, testing 25 amperes, 25 cents.
At Vickers' Garage
North of Court House

ATTENTION FARMERS!
We have "PEERLESS" FERTILIZER in stock.
Buy what you want, and when you want it.
It grows larger crops.
Coshocton Hardware Co.

School Days
should be days of health and happiness, but to many delicate, sickly children they are days of suffering.
If your children are weak and sickly, they can not study well and they can not grow into healthy men and women.
DR. D. JAYNE'S Tonic Vermifuge
A Safe Worm Medicine
has brought lasting health and strength to thousands of sickly children. This safe and reliable worm medicine puts the digestive organs in perfect condition so that the little ones get the proper nourishment and strength from their food.
Sold by all druggists, two sizes, 50c. and 35c.
Dr. D. Jayne's Expectorant has been successful for seventy-eight years in relieving and curing Croup, Whooping-Cough, Colds, Coughs, Pleurisy, etc.

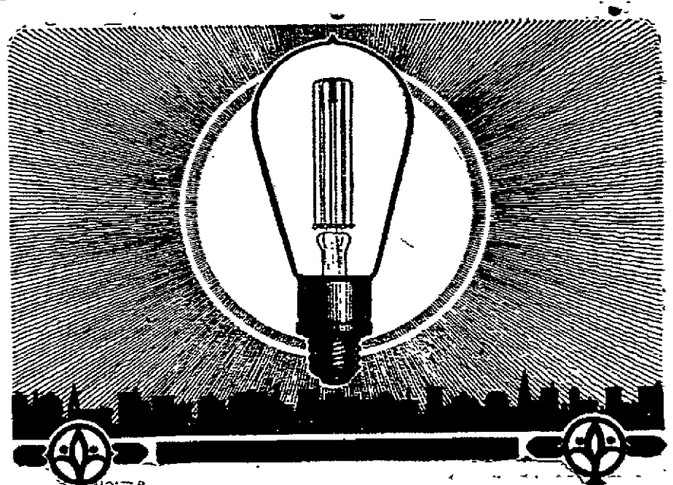

Sunlight After Dark
truly describes the brilliancy of this new Tungsten lamp for electric light. With the same amount of electric current its wire filament radiates from two to three times as much light as the ordinary carbon incandescent.
Use Tungsten Lamps in Your Home
They will cut your light bill in two, or, double your illumination without extra cost. Try a G.E. 40-watt lamp at first. It consumes one-fifth less electric current and is twice as brilliant as the 16 candle power carbon lamp you now use.
THE COSHOCTON LIGHT AND HEATING COMPANY

You Should See Us Hustle!
when we get a call for plumbing work. We know that a little damage doesn't take long to grow into a big one if neglected. So we get right on the job with the idea of saving you trouble and money so that the next time you need a plumber you'll naturally call on us.
WM. CORDER
Cit. phone 126. Bell phone 480
224 Main-St.

BIG VALUE
100 pieces (50 envelopes and 50 sheets of paper) Royal Windsor Linen, only 35c a box at
C. E. Anderson's Drug and Book Store
SEE WINDOW DISPLAY

Daily—Between Cleveland and Cedar Point—Daily
Don't fail to take a ride on the fastest, finest, safest passenger steamer on the Great Lakes—
STEAMER EASTLAND
FARE $1 FOR ROUND TRIP
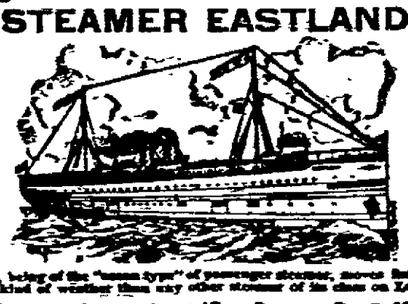
FIVE HOURS AT THE POINT
The EASTLAND, being of the "steam type" of passenger steamer, moves faster and smoothly in any kind of weather than any other steamer of its class on Lake Erie.
SEASON OPENS JUNE 12. CLOSES SEPT. 12.
Leave Cleveland 8:30 A. M.
Arrive Cedar Point 11:45 A. M.
Leave Cedar Point 4:30 P. M.
Arrive Cleveland 7:45 P. M.
Free Dancing on Board. Connections made and Through Tickets sold to all points, Rail or Water.
The Eastland Navigation Co. Cleveland, O.

D & C The Great Lakes Trip
LAKE LINES
A little journey on the inland seas is the most pleasant and economical vacation trip in America. The ever varying scenery of the shore line and the picturesque beauty of the islands add interest and delight to every mile of the trip. All the important ports on the Great Lakes are reached regularly by the excellent service of the D & C Lake Lines. The ten large steamers of this Fleet have all the qualities of speed, safety and comfort. Every boat is of modern steel construction and is propelled by powerful engines. The Clark Wireless Telegraph Service is used aboard.
Tickets reading via any rail line between Detroit and Buffalo, Detroit and Cleveland, in either direction, are available for transportation on D & C Line Steamers.
The D & C Lake Lines operate daily trips between Buffalo and Detroit, Cleveland and Detroit, four trips weekly between Toledo, Detroit, Mackinac and waypORTS, and two trips weekly between Detroit, Bay City, Saginaw and waypORTS. A Cleveland to Mackinac special steamer will be operated from June 15th to September 10th, leaving Cleveland direct for Mackinac stopping at Detroit enroute every trip and at Goderich, Ont., every other trip. Special daylight trip between Detroit and Cleveland during July and August. Send 2 cent stamp for illustrated pamphlet and Great Lakes Map. Address
L. G. Lewis, G. P. A., Detroit, Mich.
P. H. McMILLAN, President
A. A. SCHANTZ, Gen. Mgr.
THE COAST LINE TO MACKINAC

Detroit & Cleveland Nav. Co.

READ FOR PROFIT AGE WANT ADS USE FOR RESULTS

NEWSPAPER ARCHIVE®

COSHOCTON DAILY AGE

Founded 1826

Published Every Evening Except Sunday by

THE AGE PUBLISHING COMPANY

Selby Building — Coshocton, Ohio

Subscription Rates

By mail, 25 cents the month; 100 days $1.00; $3 the year; payable in advance. Paper discontinued when time expires without exception.

By carrier, 10 cents the week delivered to any part of Coshocton or Roscoe.

Subscribers will greatly facilitate the delivery of The Age by immediately reporting any irregularity to the circulation department.

Representatives

ROBERT TOMES
116 Nassau St., New York City

L. S. WALLIS & SON,
1246 First Nat. Bank Bldg., Chicago.

Entered at the Postoffice at Coshocton Ohio as second-class matter.

Both phones, No. 182.

Member of Ohio Select List of Daily Newspapers

THE FARMER AND OIL

The constant increase of activity in this and neighboring counties in the tests for oil and gas augurs well, we believe for the mineral development of this section of the state. The coming of oil or gas to a community is one of the greatest benisons that can be experienced in material things. Up in northwestern Ohio where a score of years ago oil and gas was struck, the farmers, the owners of the land, have been the ones to feel the pleasures of that fabled "Easy Street" first and most effectually. There are scores of instances where a small farm that paid little profit, has been found lying over a great lake of oil, with the result that the one-barrel-of-every-eight royalty has made the farmer independently rich. The thrifty farmers have at the same time kept tilling the surface of the land, and simply let the money paid them by check each month by the Standard, accumulate in the bank. Men who were in debt for their farms have suddenly found themselves with a clean bank account of from $10,000 to $25,000 and others' fortunes have exceeded that figure. The cry that oil money may be "tainted" is seldom heard in the oil countries. Let the local development go on

* * * * * *

Ding dong bell, and the youngsters will be trudging schoolward in a few days "creeping like a snail, unwillingly to school."

* * * * * *

President Taft's letter to Secretary Nagel comes as near as is now possible to taking the cenus from the spoilsmen.

* * * * * *

Don't put a telephone across the ocean. Some girls would talk their fiances into the poor house.

* * * * * *

President Taft is going to swing around a 14,000-mile circle. Lord help the rope!

* * * * * *

Taft is exercising in order to reduce weight. After that summer congress, too.

* * * * * *

If the well keeps on going dry, what'll the city people do for milk?

* * * * * *

Labor day gives promise of being September's big noise.

Sage of the Age

Toledo had a Wamba week, whatever that may be. Fortunately like hay fever it comes but once a year.

The man who can eat fifteen ears of corn at one sitting deserves to get his name in the paper.

Too bad the announcement of the discovery of the North pole didn't come during the hot weather: it might have had a more soothing effect.

Here's hoping that the Business Men succeed in getting the Walhonding Flyer restored.

Vacation days are on their last legs

The scramble for the new bonnets, which occurs four times each year, is about to start.

SAYS UNCLE HIRAM

"Coshocton's trolley lines are like unto the leaves of the trees: not particularly in number, but they bud every spring and shrivel up and blow away in the fall."

Dead Number Three Thousand.

Monterey, Mexico, Sept. 2.—Three thousand is now the official estimate of those in Monterey who lost their lives in the recent overflow of the Santa Catarina river, and to this total will probably be added 500 when complete reports are received from along the valley of the stream and its tributary, the San Juan.

Strawberry, Chocolate and Vanilla Ice Cream, 25c quart at Pontel's.

Scissorinctums

Money Has Its Uses

The more money a woman has the more red hair she can have without people calling it by that name.—New York Press.

No Resemblance

We put little faith in the rumor of Cannon's retirement. He in no way resembles a disappearing gun.—Kansas City Journal.

Hammerstein in Chicago

If it is really true that Oscar Hammerstein is to build us a new home for opera, let us drop the hammer and seize the stein.—Chicago Inter-Ocean

Joking Hold-Up Men

Carry just twenty-three cents in your pocket when you walk home late at night. In this way you can play a good joke on the hold-up men.—Cleveland Plain Dealer.

MYSTERY SURROUNDS DEATH

Body of Former Senator's Wife Found In Park.

San Antonio, Tex., Sept. 2.—Mystery surrounds the discovery of the body of Mrs. Alberta Banta, the divorced wife of Former United States Senator John R. Phipps of Homer, La., in Breckenridge park here. The body was found by the police in a secluded spot in the park, after a telephone message had been received from an unidentified party who told of its exact location, yet refused to give his name.

Mrs. Banta was 30 years old and was formerly a leader in society. Her former husband, Senator Phipps, with Murphy J. Foster, led a noted fight against the sale of lottery tickets 1 years ago.

Zeppelin Resumes Voyage.

Bulzig, Germany, Sept. 2.—The airship Zeppelin III, which left Berlin Sunday night on the return voyage to Friedrichshafen, but which was compelled to make a landing here the following morning, resumed her voyage. It was found difficult to make repairs owing to the heavy winds.

Riot Leader Is Arrested.

Barcelona, Sept. 2.—Senor Ferrer, the man who is accused of being responsible for the recent rioting in this city, has been arrested.

Pythian Sister

The Pythian Sisters will hold their meeting Monday night instead of Tuesday.

TEN YEARS AGO TODAY

From The Age of September 2, 1909.

Little work is being done in the city today and labor day is being generously observed. The majority of factories are shut down but few persons from the country are in town.

Considerable anxiety is being felt by the parents of Harry Wickens of Roscoe. He has been working in the Roscoe Mills and last Saturday afternoon left at about 2 o'clock saying that he was going to the mill for his pay. Nothing has been seen or heard of him since.

The Roscoe M. E. Parsonage was sold Saturday to Sam Neldon of Near Warsaw and will move into the property soon in order that his children may have the advantages of the schools there. The church will erect an up-to-date parsonage.

Rev. Dr. Hunt had announced services for the Presbyterian church Sunday evening but owing to the extreme heat none were held.

County commissioners Marshall, McConnel and Fisher are holding heir quarterly meeting at the court house today.

MISSING COAT OF ARMS SOON RETURNED

Trophy Did Not Remain Long In Captivity—Was Carried Off By English Middies

"Speaking of old times on the coast," said an Oregonian, "reminds me of some of the sterling characters we had there. One was Governor McBride of Oregon. His first official duties were at Honolulu, where he was United States minister. King Kamehameha was the ruler at the time. The minister was a heroic type of a man, the father of fourteen children, and a number of his sons became distinguished men in various professions. He was a true American, cast in an ultra patriotic mold, and many stories are told among the oldtimers of his patriotism and bravery.

"When McBride reached Honolulu he found there were no outward insignia designating the American consulate or minister's office, so he had a large American coat of arms cut out of wood, gilded and decorated appropriately, and this was hung over the office door that all the world might see it. It was naturally a conspicuous object and of much interest to the public.

"One day an English man-of-war came into port. The sailors and midshipmen were given liberty, and, as often happens, some of them had hilarious times. Among the then midshipmen were Lord Gordon and Lord Beresford, who, like all midshipmen in from a long cruise, were out for a jolly time. Walking down the street, they did not fail to notice that Yankee coat of arms, and as Beresford was collecting bric-a-brac and curiosities it occurred to him and Gordon that this would be a fine addition to their collection, a trophy worth having. So they selected a time when the minister was away and the office closed, presumably at night, and took down the coat of arms, hired a native vehicle to carry it down to the dock and actually succeeded in getting it aboard without any of the ranking officers knowing anything about it.

"The next morning when the minister came down to the office his assistant said:

"'Mr. Minister, your bird's taken flight.'

"'What do you mean?' asked his excellency.

"'Your coat of arms is gone,' replied the aid.

"'Gone where? Flown off?'

"'Not exactly,' said the other. 'It's just disappeared.'

"The minister walked out into the street and looked up. The coat of arms, which was five or six feet across, was 'noticeable by its absence.' It had taken wings and flown away. Exactly what the minister said has not been chronicled.

"It so happened that Beresford had given the carriage driver an extra fare for his trouble. Some one discovered this and quickly reported it to the minister, who at once made a demand upon the captain of the frigate for its return. The captain, who was innocent, denied that the thing was aboard ship. The minister sent his evidence to the captain, reiterating his demand and demanding an apology for the insult.

"The captain now began an investigation, and the culprits owned up and took the coat of arms on deck, when it was promptly sent ashore and returned to the office of the minister. McBride, who was there, refused to receive it.

"'Tell the captain of your frigate that I desire that the men who took it down bring it back, place it where they found it and apologize.'

"Back to the ship went the men with the coat of arms and reported. The captain ordered the young men to go ashore, take the coat of arms to the consulate, replace it as they found it and apologize to the minister.

"It was doubtless a bitter pill, and the young midshipmen had to stand the badinage of their comrades. The two went ashore, ready to comply, and took the coat of arms to the consulate. The American minister had not put himself out to keep the matter quiet, and as a fact the public was well posted, and the consulate was surrounded by a crowd of Americans, natives and others, all laughing at the predicament of the young midshipmen.

"The minister had a strong sense of humor and determined to get all there was in it. He preserved his dignity as best he could as he received the young men and listened to their apologies. The midshipmen then took the coat of arms from the back and amid the cheers of the crowd climbed to the front of the building and placed it in position, then hurried down, followed by laughter and cheers."—C. F. Holder in New York Evening Post.

CAMP PERRY IS DESERTED

Regulars Take Departure For Range at Sea Girt, N. J.

Camp Perry, O., Sept. 2.—Midshipman Andrew P. Denny of the navy, by the score of 216, won the president's match, the closing event in the Camp Perry shoot. The last teams to leave were the United States infantry, the United States marine corps and the District of Columbia, who started for Sea Girt, N. J., where tomorrow begins the 10-day tournament of the New Jersey, New York and Pennsylvania rifle associations.

The military championship of the United States was won in brilliant form by Major William B. Martin of Elizabeth, N. J., who scored 635 in the national individual and the president's match.

In the contest for the military championship Midshipman T. A. Thompson of the navy was second with 634, and with the same score Midshipman Denny was third.

Two Arrested For Murder.

Duluth, Minn., Sept. 2.—Adolph and Victor Mattell were arrested and charged with the murder of John Mattison. The alleged murder was the aftermath of a quarrel at a wedding. The men deny their guilt.

Lottery Tickets Barred.

Washington, Sept. 2.—Agreement was reached by American and Cuban postal officials by which the sending of lottery tickets from Cuba to the United States through the mails will be prevented absolutely.

At a banquet of French medical men, after toasts were given to the health of every famous person who could be thought of, Alphonse Karr was asked by the chairman to offer a special toast. The poet rose and said, "I propose the health of all those who are sick."

Something That Nature Intended

IT TOOK TWENTY YEARS TO MAKE THE DISCOVERY

Nature undoubtedly intended the scientist in question to be a healer of the sick, through the medium of the wondeful discovery he made. After experimenting with many combinations of roots and herbs since early manhood, he at last discovered the wonderful Root Juice to which hundreds are now indebted for the recovery of their health, after having suffered for years with chronic stomach liver or kidney trouble. While Root Juice is (comparatively speaking) a new remedy, it represents many years of hard study and numerous experiments and is the medical masterpiece of a man who has studied the merits of various roots and herbs for twenty years, and is rapidly covering the country with grateful people, who wil always be thankful to Root Juice for the restoration of their health. If you are suffering with stomach, liver kidney or bowel trouble, you should go to C. E. Anderson's drug store, and they will tell you all about the many wonderful cures Root Juice has made in this locality.

NOTICE!

State of Ohio, Coshocton County, ss: In Probate Court

TO WHOM IT MAY CONCERN:

Notice is hereby given that accounts and vouchers have been filed in the office of said court, by administrators of the following deceased persons, to-wit:

Isaac Holt
Peter Eckert
Lizzie M. Wright
James P. Cooksey
Jennie Cone

And by executors of the wills of the following deceased persons, to-wit:

R. E. Finley

And by guardians of the following persons, to-wit:

Claude Leavengood, minor heir of Amanda Leavengood; Emma Eckert and Florence Eckert, minor heirs of Peter Eckert; Charles N. Davis, a minor.

All persons interested in said accounts or trusts in any way whatever, will take notice that the same have been set for hearing on the 10th day of September, A. D. 1909 at or before which time exceptions may be filed to any of said accounts, and the same will be heard at that date or at such other time as the Court may designate

Frank Ashman,
Judge

A 19 26 Sept 2 9

RIVALRY EXISTS IN THE STATE FAIR BOARD

[Associated Dailies Telegram]

Columbus, O., Sept. 2.—As a result of confusion in handling the crowds at the gates and grand stand, ill feeling has cropped out among officials in charge of the state fair.

Considerable rivalry is said to exist among the Democratic and Republican members of the board, and Governor Harmon may be asked to take a hand in straightening out the tangle. Next year, it is announced, an auditing company will be asked to take charge of the gates and members of the O. N. G. will be detailed to police the grounds. The present system of naming friends of members of the board has proven unsatisfactory.

All Wednesday records at the Ohio state fair were shattered when it is estimated that 31,000 people passed through the gates. This exceeded by 10,000 the record of any preceding Wednesday in the history of the fair. The large attendance was made possible through the efforts of the Columbus chamber of commerce, who designated Columbus day. Among today's visitors is Mrs. Harris, wife of the former governor.

CANAL LEWISVILLE

CANAL LEWISVILLE, O., Sept 2 Lewisville against the world. The sunflower story as given by the Age a few days ago has been eclipsed by a sunflower grown by Mr. Lee Fortune. The stock bears115 beautiful flowers. Can anyone beat this?

Mrs. Mark Sinden and Mrs. Charlie Roberts spent part of last week with Mrs. Dile below Coshocton.

Misses Erma Shurtz and Olive Sheneman are visiting Mrs. Sherman Beck of Uhrichsville.

Mrs. Flora Dorman visited with Mrs. Jane Day last Tuesday.

Misses Hazel and Nora Reamer of Urbana are visiting relatives here.

Among those attending the State Fair are: Mr. and Mrs. E. E. Clark, Misses Anna and Ruth Markley and Mr. D. B. Markley

Miss Minnie Kirk is visiting friend in Zanesville.

Misses Maude Mohler and Nanna Balch went as delegates to the Missionary Convention at Warsaw

Mrs. Wm. Stuble is spending the week with Mrs. Howard Shrigley of Canton.

Ohio News

Berea, O., Sept. 2. — Climbing in play a 30 foot telegraph pole near her home, Louise Waddell passed her arm too close to a Cleveland & Southwestern high tension electric feed wire. Impelled by the 50,000 volts of the wire, a bolt bridged the space from the wire to the girl and terribly scorched her, burning most of the clothes from her body. She fell the full distance to the ground. She is dying. The girl was frolicking in the street with a number of children of her own age. On a dare she climbed the pole.

Jewels Disappear During Fire.

Hamilton, O., Sept. 2.—Hoovendom, the beautiful country home of Colonel J. C. Hooven, president of the Hooven-Owens-Rentschler company, was destroyed by fire. Colonel Hooven estimates his loss at $50,000, partly covered by insurance. A mahogany jewel case containing $7,000 worth of jewels belonging to Mrs. Hooven is reported stolen

Zeller Names Mills.

Athens, O., Sept. 2.—Professor Edson M. Mills, in charge of mathematics at the normal department of Ohio university, received formal notice by special messenger of his appointment as state school examiner by State School Commissioner Zeller.

Find Poison In Well.

Elyria, O., Sept. 2.—Night marauders are suspected of placing strychnine and muriatic acid in a well on the farm of Mrs. Abram Good, north of here. Other acts of vandalism have been committed on the farm during the past month.

Railroad Receivership Lifted.

Marietta, O., Sept. 2.—The Marietta, Columbus & Cleveland railroad passed out of the hands of Receiver J. A. Blair to a syndicate of New York capitalists, headed by H. H. Isham, H. A. Clark and others.

ADVANCE AGENT HERE TODAY

Mr. Rolls advance agent for the Flower of the Ranch Co. which plays at the Sixth-St. theatre, Sept. 10, was in the city Thursday. The company that plays this city will be only six nights out of Chicago where they have been making a long run at the Garrick theatre. They also played a 260-night engagement at the Majestic theatre, New York city. The company is a first class company and carries 40 people.

CLARISSA:
Don't get discouraged. Order a sack of Gold Medal Flour. M. GEDA.

ASK FORECLOSURE OF MORTGAGE

Earl W. Farwell administrator of the estate of G. W. Farwell who died suddenly near Clark several months ago, filed suit in Common pleas court Thursday against Jonathan and Thos. Grant for the forclosure of a mortgage. The defendant filed their cross petition. Atty. Chas. K. Cary of Millersburg represents both parties in suit.

Sick List.

Mrs. E. P. Miller was called to Massillon Thursday by the serious illnes sof her mother, Mrs. Shearer

Mrs. A. C. Soudles, Mrs. Walter Barringer and Mrs. John McNary spent Wednesday with Mrs. Ernest Leighninger of West Lafayette.

Announcements

Cards in this column $2 each and run every day until primary election.

For City Auditor

Please announce the name of Geo. F. Stewart as a candidate for City Auditor, subject to the decision of the Republican primary election, Tuesday, Sept. 7.

For City Auditor

Please announce my name as a candidate for city auditor subject to the decision of the Republican primary election, Sept. 7.

Evans O. Evans

For City Solicitor

Please announce my name as a candidate for City Solicitor subject to the decision of the Republican primary election, Thursday, Sept. 7.

C. O. Turner

City Solicitor

The undersigned has filed with The Board of elections his nomination papers for the office of City Solicitor, subject to the approval of the Republicans at the primaries to be held at the usual places of holding elections September 7 A. D. 1909. tf

Thomas E. Duncan.

For City Treasurer

Please announce the name of Harold Hershman as a candidate for the Republican nomination for city treasurer.

For Township Trustee

Please announce the name of Gus Ogle as a candidate for the nomination of trustee of Tuscarawas tp., subject to the decision of the Republican primary election.

For Township Trustee

Please announce the name of David Evans as candidate for second term for trustee of Tuscarawas tp. subject to the Republican primary election.

For Township Trustee

Please announce the name of Jay Abbott as candidate for second term trustee of Tuscarawas tp. subject to the Republican primary

My Lady Beautiful

Health is true beauty. The charm of bright eyes, rosy cheeks, rounded figure, buoyant and elastic step is within the reach of every woman.

Reasonable care in diet, regular exercise and due amount of sleep with an occasional dose of

Beecham's Pills

will keep most women in health. The timely use of these pills will strengthen the system, renew the supply of blood and relieve nausea and depression. The beneficial effects of Beecham's Pills on the bowels, liver, stomach, blood and complexion, make them women's greatest aid to health and in a true sense

Nature's Cosmetic

In boxes with full directions, 10c. and 25c.

IN return for the years of satisfactory service to you we ask that you show your neighbor that fine loaf of bread just baked from *WHITE LILY FLOUR*. Be neighborly, talk good bread accasionally.

THE HANLEY MILLING COMPANY
Coshocton, Ohio.

Boys and Girls

A Soap Bubble Pipe

We will give a Soap Bubble Pipe with every purchase made by any girl or boy Friday and Saturday.

DON'T FAIL TO GET ONE.

The Cash Store, F. C. Burch, Prop.
234, 236, 238 W. Main St. Coshocton, Ohio.

TWO DAYS MORE

Brendel's Tag End Shoe Sale

Fourth and Main Street, - - - Coshocton, Ohio.

THE BAKER HERBIG ROYER CO.
—For—
RELIABLE INSURANCE
Plate Glass, Accident, Liability, Life and Fire.
Over Smith's Drug Store

MECHANICAL DRAUGHTING Also perfect inventors' ideas and suggestions, etc
All work strictly confidential
A. J. SHRAKE
395 Citizens phone Coshocton, O.

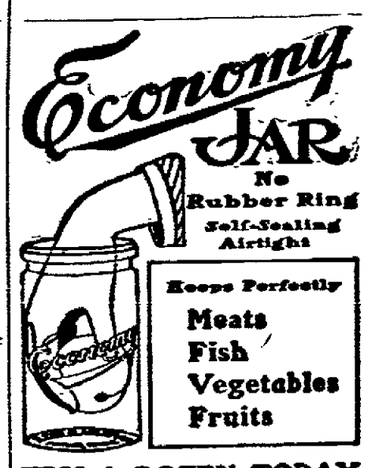

TRY A DOZEN TODAY

FOR GOODNESS SAKE TRY OUR FAMOUS 23 CENT COFFEE

THE SNYDER GROCERY CO.

233 WEST MAIN ST
OUR WAGONS GO EVERYWHERE

NEWSPAPER ARCHIVE®

Of Interest to Women

Society — MISS JESSIE SMITH, Editor — Clubs

The Calendar

THURSDAY

Mrs. James Shepler entertains with a porch party.

Housewarming at the new German Evangelical parsonage.

Mrs. B. F. Ricketts hostess to ladies of District 4 M. E. church

King's Heralds picnic at fair fair grounds.

Mrs. Vail entertains at tea

Holloway band picnic at fair grounds.

Mite box meeting of W. F. M. S. at Grace church.

Missionary meeting at Warsaw.

Mrs. Kirk hostess to the ladies of District 2 Baptist church.

Miss Sue Wells hostess M. P. Missionary society.

U. B. Auxiliary.

C. W. B. M. with Mrs. Fisher.

The Lutheran picnic at fairgrounds.

FRIDAY

The W. M. S of the Presbyterian church meets with Mrs. Frank Townsend, South Fourth-st.

The Mary Reed Standard Bearers with Mrs. Frank Karr.

The Baptist W. F. M. S. with Mrs. Edward McConnel as leader meet with Mrs. Carrie Mueller, South Lawnave.

Mrs. David Jackson entertain the Bridge Club.

Mrs. Gallagher's luncheon.

Lutheran Picnic Held Today

The picnic of the ladies of the Lutheran church at the fair grounds is being held this afternoon and a jolly crowd is present. Through error it was announced for Wednesday.

Entertained At Dinner At Walhonding

Mr. and Mrs. William Frazee of Walhonding entertained at dinner Sunday Mr. and Mrs. James Pigman, Mr. and Mrs. Elmer Pigman and family Mr. and Mrs. Frank Wiggins of Nellie Miss Lizzie Frazee, Mr. Harley Pigman, Miss Pearl Ayers of Cleveland, Mr. Otis Purdy of Gambier, Mr. and Mrs. Milton Hoofstetter and daughter, Marie of Nellie, Mr. Mrs. Milton Pigman and family of West Bedford, Mr. and Mrs. Chas. Frazee and family, Miss Adams, Mr. and Mrs Bruce Singer and son Kenneth of Tivrton.

Missionary Meeting Tomorrow Night

The L. S. S. B. Missionary society will meet with Miss Ruth Hay on Sixth-st Friday evening.

Home From Summer Vacation

Judge and Mrs. S. H. Nicholas have returned home from a delightful summer in that most charming of cities, Detroit, where they have been with their son John for a couple of months. They are now at their home 112 South Seventh-st.

Leave For Long Trip

Mrs. Ida Hay and daughter Miss Marie, will leave the latter part of next week for Yellowstone Park and other places in the west. They will spend the greater portion of the winter on the Pacific coast.

Will Live In The Gourley Flats

It is rumored that a prominent young business man of Coshocton and an equally prominent society girl will be married next week and will make their home in the Gourley Flats. Of course it wouldn't do to mention any names but the rumor is becoming one of the main topics of coversation at all social gatherings and the announcement of the date of the wedding will probably be made in a few days.

Mrs. Frew To Return Soon

Mrs. W. C. Frew, who has been spending several months in Italy, France, Switzerland and other European countries, is expected home within the next few days.

For Pleasure Of Visiting Guests

Mrs. L. P. Gallagher will be hostess at one o'clock dinner Friday at her home on Chestnut-st., for twelve ladies, the honor guest to be Mrs. Charles Glover of Mansfield who has been the recipient of many social courtesies here during the past few day.

Delightful Social Courtesy

Miss Margaret Gallagher was the hostess to fourteen young ladies Wednesday evening at her home on Chestnut-st. entertaining in honor of Miss Majery Glover of Mansfield. The evening was spent in games and music, concluding with the serving of refreshments.

Post Card Shower For Mrs. Rinehart

Mrs. A. F. Reinhart was tendered a postal card shower by her friends Wednesday She received in all about 75 cards.

Will Entertain At Dinner

Mr. and Mrs. Wells of Pleasant Valley will entertain several friends from the city at dinner Friday evening.

For The Pleasure Of Mrs. Loos

Mrs David Jackson entertained the Sewing club at her home on North Fourth-st Wednesday afternoon for the pleasure of Mrs. Virgil Loos, of Athens. A pleasant afternoon at cards was enjoyed. Those present were Mrs. Carl Herbig, Mrs. Robert Crawford, Mrs. M. A. McConnell, Mrs John Ricketts, Miss Macra Palm Miss Carrie Elliott and Miss Sara Rue.

Guests At Walnut Hill

Mrs. Alex. Renfrew is entertaining a happy house party at her lovely country home above Canal Lewisville. Her sisters Mrs. H. L. Mann of Washington, D. C. and Mrs. March of Pittsburg, together with the latters children, the Misses Rose, Sarah and Catherine and son James, are the guests.

Dr. Boone's Family Arrives

Dr. Boone, accompanied by his wife and family, arrived Tuesday from Washington, Pa., and will make their home on Cambridge-road.

Afternoon Tea With Mrs. Vail

Mrs. Sam E. Vail is entertaining this afternoon at tea a number of ladies, particularly for the pleasure of Mrs. Alex Renfrew and her guests Mrs. March of Pittsburg and Mrs. Mann of Washington, D. C. The guest list includes: Mrs. W. A. Himebaugh, Mrs. Rose Hesket Ward, Mrs. J. L. Rue, Mrs. L. P. Gallagher, Mrs. Warner Hay, Mrs. J. R. Johnston, Mrs. Humrickhouse, Mrs. Ralph Arnold, Mrs. Merle Vail Miss Julia Myers, Miss Renfrew and Miss March.

PERSONALS

Mr. and Mrs. C. M. Hamilton attended the Ohio State Fair at Columbus Wednesday.

Mr. and Mrs. Emery Wright and Mr. and Mrs. O. Wright of Conesville are attending the State Fair.

Earl Dickerson went to West Lafayette Thursday to attend the Epworth league camp.

Mrs. Earl Cornell returned to her home Thursday in West Virginia after visiting at the home of Isaac Rolston on Third-st.

L. B. Preston, James Preston, Clifford Miller and R. N. Barnes went to Columbus Thursday to attend the state fair.

Miss Ruth Hay returned home from Massilon today.

Miss Mary Coffee of Springfield, is the guest of relatives in this city.

A Great Gift.

It is no great matter to associate with the good and gentle, for this is naturally pleasing to all, and every one willingly enjoyeth peace and loveth those best that agree with him. But to be able to live peaceably with hard and perverse persons or with the disorderly or with such as go contrary to us is a great grace and a most commendable and manly thing.—Thomas a Kempis.

Age Want Ads bring quick results

Institute Elects Officers

President, Mrs. F. I. Johnson, of Mt. Vernon.

District Secretary, Mrs. C. L. Lewis, Sparta.

Secretary Young People's Work, Mrs. Thos. Hambly, Fredericktown.

Secretary Children's Work, Mrs. W. B. Tagart, Nelie, O.

Mite Box Secretary, Mrs. Keiser, Mt. Vernon.

Treasurer, Mrs. F. E. Wooster, Mt. Vernon.

Recording Secretary, Mrs. A. T. Cole, Millersburg

Secretary of Literature, Mrs. Cochran, of Trinway

These officers were elected by the District Missionary Institute at Warsaw Thursday afternoon. It was decided to hold the next meeting at Fredericktown.

SPRING MOUNTAIN

SPRING MOUNTAIN, Sept. 2—Mr. and Mrs. Prosper Royer of Coshocton visited Saturday and Sunday with Mr. and Mrs. Jos. Haverick

C. W. Shannon, Emerson Buker and Mr. and Mrs. Noble McKee are attending the state fair at Columbus this week. Mr. and Mrs. McKee will visit in Springfield before returning home.

Mr. and Mrs. Theop Van Kannel delightfully entertained the following guests at dinner Sunday Mattie, Nettie, Margaret and Floyd Severns and Miss Mattie Hack of Coshocton.

Mrs. Ella McConnell and daughter of Cleveland have been guests of Mr. and Mrs. C. W. Shannon the past week.

Mrs. Gary Ernest and children of Coshocton are visiting at the home of Wm. Cooper west of town

Mrs. Louisa Hagelbarger entertained a number of the young people at her home in Spring Mountain Tuesday evening A sumptuous dinner was served and the remainder of the evening was spent in the rendition of an informal musical program. The guests included Misses Mattie and Carrie McNeal, Margaret and Nettie Severns, Lena and Maggie Fisher, Nellie Aunspaugh, Verne Williamson and Edna Shannon and Messrs. Clarence Moore, Herbert Shannon and Floyd Severns.

Little Frances Krownapple who has been quite ill is slowly improving

Miss Mattie Hack of Coshocton spent the latter part of the week with Miss Margaret Severns.

Miss Geneva Snabarger of Layland spent Saturday and Sunday with Miss Clara Heft.

CASES SET FOR SEPTEMBER 8

Mayor Hamilton today set the hearing of the labor cases—where men were arrested for working on Sunday down at the Clow plant—for Sept. 8. The Shaw case has not yet been set owing to the illness of Atty. Glenn.

To "Scrape an Acquaintance."

When we make or "scrape an acquaintance" we are generally unaware of the historical meaning of the word "scrape." It goes back, as Dr. Doran states in the Gentleman's Magazine, to the days of Emperor Hadrian. Entering a bath one morning, he saw an old soldier scraping himself with a tile. Recognizing him as an old comrade and paying him that he had nothing better than a tile for a flesh brush, he gave orders that the man should receive money and a costly set of bathing garments. When the news of Hadrian's bounty became known he observed from time to time that dozens of old soldiers were scraping themselves with tiles. Their motive was not unknown to him; but, wittily evading it, he exclaimed, "Scrape yourselves, gentlemen; you will not scrape acquaintance with me."

One advantage of advertising in The Age is that nearly everybody in town reads it every day.

Another is that nearly everybody in the county reads it. That's what counts—how many people read your ad. There are between 3400 and 3500 subscribers to The Daily Age every day.

Father Of R. C. Darnes Is Dead

John W. Darnes, formerly of this city, but of late years of Newark died at his home Thursday morning at 5 o'clock of complications of old age.

Mr. Darnes is the father of R. C. and Tom Darnes of this city and Mrs. Chas. McDonald and Mrs. Charles Clark of this city.

Mr. Darnes spent all his early life in Coshocton and vicinity moving from here to Newark about 20 years ago where he has made his home ever since.

R. C. Darnes, Tom Darnes, Mrs. Chas. McDonald and Mrs. Chas. Clark went to Newark Thursday morning. The funeral services will be held in Newark tomorrow afternoon at 1 o'clock.

Poultry Show Week Of Jan. 10

Chicken Fanciers Met Last Night And Made The Preliminary Arrangements

The poultry fanciers association met at Renner's barbe shop last evening and made preliminary arrangements fo the poultry show this winter. H. L. Burgess of Crowthersville, Ind., was chosen to act as judge. He is a well known poultry man and one of the most eminet judges in the country and the Coshocton men may feel proud of their securing his services for the Coshocton show. President Poe of the associatio nwas selected by the members to see about securing the City Hall for the showing of the chickens. It was also decided definitely to have the show during the week of January 10th.

An other meeting will be held next Wednesday evening when all arrangements will be made committees appointed etc.

Laid To Rest

The 10 year old son of Mr. and Mrs. Thos. Kernan, of Zanesville, who died at that place Tuesday was brought to this city Thursday afternoon on the Wheeling and burial was made at Oak Ridge cemetery.

BLOODY BATTLE

The lower part of Main-st. was the scene of a regular Wild West Buffalo Bill attraction early Thursday afternoon, and as a result of it one man is lying in bed badly disfigured. The trouble started over some minor things and a lively quarrel took place. One of the men left the place where the quarrel started and went to a nearby hardware store procured a gun and started back to shoot his enemy. But the "enemy" was prepared and had gathered together all his forces so that when the man with the gun appeared he unlimbered and proceeded to teach the man whom he was fighting. The following incident were obscured by a cloud of dust and when it had cleared the man who had had the gun was lying on the floor with the blood streaming out of several bad cuts in his face. He was carried to his home nearby and put to bed to recuperate.

Meat Market Changes

The Dunfee meat market which has been in the old Mecca office room in the Mecca Hotel building has moved one door west in the same building.

Engineer Still Living

It was reported in Coshocton today that Engineer McMillan who was badly injured in a sawmill accident near Plainfield, had died in Cambridge last night. Inquiry at Cambridge fails to verify the report.

E. O. Seiby's new Buick machine will arrive Saturday morning. The machine is of the same model as R. Q. Baker's and is a model of strength and durability.

Miss Jessie Smith went to Columbus Thursday noon to spend a few days with relatives and friends.

FIRST DISPLAY OF

Cotton and Wool Blankets

It's time now to think of those warmer and heavier bed clothes so essential in cool weather to good healthy sleeping—and it's time too to come straight to Coshocton's Blanket headquarters—Ransom's—where you can buy most anything that's made in the Blanket line. We show practically every grade from the cheapest cotton blanket up to the finest quality Wool Blanket and you'll find each and every quality to be very good at the price asked. We sell Blankets by the hundreds, and to do that week in and week out in blanket time, speaks pretty well for our line. This year we believe we are still better in the blanket section and we want everyone in this section of Ohio to see our line and compare values and prices—if you do that we'll get your blanket business

See Window Display

50c Wash Challies - - - - - - - - - 39c

A fortunate purchase enables us to offer you 50c Wool Challies for 39c yd in white, black, old rose, tan, light blue and navy blue. They are satin striped and very pretty.

See them in the Dress Goods Section.

THE RANSOM DRY GOODS CO.

TROLLEY TIES TO BE BOUGHT AT ADAMSVILLE

ZANESVILLE, Sept. 2—The route of the Cleveland, Barberton, Coshocton and Zanesville traction, from the city limits to the center of town, according to present plans, is from Mill Run road, on Hall avenue to Spring, to Underwood, out to Zane, west to Seventh, thence to Market and down Market to the station, the site of which has not yet been chosen.

J. Hope Sutor has been securing rights of way along these streets and everything necessary, with the exception of one privilege, has been signed. It is expected that the needed permit will be given in a day or two, and present plans are for Pres. J. J. Breitinger to appear before the council at the next meeting and ask for the franchise to go through the city's streets.

The new company will buy as many railroad ties in Muskingum county as possible. The Adamsville Register this week states that Engineer Marble of the road asked concerning prospects for securing the ties around Adamsville and it is believed a sufficient number can be secured.

Paid Their Fines.

Mary Ann and Maggie Dean who were arrested on a warrant sworn out by Chas. Miskimens Wednesday in Squire Wimmer's court were brought before the squire Thursday morning pleaded guilty and paid their fine which amounted to $3.50.

Doc Got Three

Doc Abbott played with Marion Wednesday against Portsmouth and got three hits to his credit

Miss Dillie Hornung, of Dresden, is visiting friends and relatives in this city.

Conference Will Be At Strasburg

The East Ohio Conference of the United Brethren church will be held at Strasburg, Sept. 14 to 19 inclusive and promises to be the largest gathering of its kind ever held in this section. Over 150 United Brethren ministers delegates and visitors are expected to be present. The sessions will be held in the new U. B. church at Strasburg, Says the Canal Dover Reporter.

Rev. Ellen King, pastor of the Strasburg church, is at Smithville, Ohio, caring for her aged father, and Las[illegible] Rev. D. Koslet to complete arrangements.

Many of the most prominent United Brethren ministers in the country will be present, among them Bishop Bell of Los Angeles, Cal.

The conference will open Tuesday evening, Sept. 14, at 7 o'clock, with the annual sermon by Rev. C. W. Reccard, of Canton. Wednesday morning at 9 o'clock Bishop Bell will open the business session with an address.

Wednesday evening will be given to educational interests. Addresses will be made by Rev. William Williamson, D. D. of Waterville, and others.

One of the best sessions will be held Thursday night. This will be woman's night, and addresses will be made by Mrs. Mary Albert, editor of the Woman's Evangel, of Dayton; Rev. Lyda West of Smithville and Rev. C. Whitney, D. D. of Dayton.

Rev. S. S. Hough, secretary of Foreign Missiosn, of Dayton, will deliver an address Friday night.

Rev. I. S. Kendall, of Dayton, will deliver an address Saturday evening. Rev. Kendell is secretary of Christian Stewardship.

Bishop Bell will deliver the sermon at Sunday morning's session and the stationing committee will report.

A grand rally will be held at 2 p. m., Sunday by the Men's Movement organization and Sunday school. Addresses will be made by prominent speakers. Bishop Bell will deliver the sermon Sunday evening.

A HIGH AVERAGE

Why are there ten Boston Pianos sold in Coshocton county to one of any other one make?

Because the people who buy Boston Pianos realize the great advantage in buying a Piano direct from the factory, eliminating all dealers and jobbers profit. In buying at your home factory, you get a strictly high grade instrument, guaranteed for twenty-five years for $100.00 less than you will pay a dealer for an instrument of inferior grade.

A high grade Piano is only a matter of good material and artistic workmanship, and your home factory is producing as fine an instrument as there is on the market. Do not fail to call at the factory before buying. Visitors are always welcome, and you have an opportunity to examine all parts of the instrument in the different stages of construction.

REFUSED TO GRANT DIVORCE

Judge Ashman announced Thursday that he had refused to grant the divorce petitioned for by Sarah C. Long from Oliver H. Long, as he found that the evidence was insufficient to support the sensational allegations made.

ATTENDED REUNION OF 12th CAVALRY

A. H. Thomson attended the reunion of the Twelfth Ohio Cavalry at Columbus Tuesday and Wednesday. He is president of the Regimental Assn.

Isaac Garrett of Frazeysburg succeeds Mr. Thompson as president

COLUMBUS, Sept. 2—Dr. Homer, M. Hamilton, one of the prominent physicians of the south side died at his residence, 905 South High-st., quite suddenly Thursday morning.

LABOR DAY EXCURSION

TO CANTON, O., MONDAY, SEPT. 6TH.

Under Auspices of the Coshocton Central Trades and Labor Council

The biggest and grandest celebration in the history of organized labor in this section of Ohio.

Speeches by Pres. Tom Lewis, of the United Mine Workers; W. S. Commissioner Neill; Ex-Gov. Humphries of Kansas.

Great Industrial parade. Balloon Races. 25 Brass Bands. Union Men's Vocal Chorus. Everything Free. Best of order on trains.

Don't fail to see the McKinley monument.

Everybody Invited to Join the Excursion

Round Trip Tickets, from Coshocton.....$1.00

Children over five years and under twelve.....50c

Train leaves via W. & L. E. Ry., as follows: Conesville at 6 a. m., stopping at Barnes Mine No. 2, South Coshocton. Leaves this city at 6:25 a. m. and stops at all stations as far as Baltic.

Returning, train leaves Canton at 10:30 p. m.

NEWSPAPERARCHIVE®
NEWSPAPERARCHIVE®

Alta Weiss Lead The Coshocton Team To Victory

RAGERSVILLE BEAUTY ALLOWED ONLY ONE RUN IN FIVE INNINGS

Her Pretty Smile Was So Fascinating That The Columbus Batters Couldn't See The Ball At All—Local Players Willing To Support Her For Life

Fourteen to seven. This is what the Columbus All-Stars got handed to them by Miss Alta Weiss, the greatest lady pitcher in America, Wednesday afternoon at Riverside park.

When we make the statement that Miss Weiss is the greatest pitcher in America we feel practically safe and feel that none will challenge her through it, for she is a phenomenon. She has the knuckle ball, in with the fancy twist out, out drop and plenty of "smoke." In the five innings she pitched seventeen men stood up to the plate. It was simply a walk away for her. Easy pickin' For the first four innings that she was in the box not one of the All-Stars saw first base and in the fifth only two reached it one of them scoring.

She had all kinds of support and nothing could break it up and the Columbus bunch were forced to change pitchers three times. Miss Weiss not only is good in the pitchers' box but can stand up with any amateur at bat. She was at bat five times, got two singles, was struck out once, popped out to short once and scored once on getting to first on a muffed grounder by the third sacker.

"Biddy" Hook was there with the big stick getting three hits out of five times at bat. Sondles got four hits out of five times up.

Every one in and out field were on the job strong and for five innings held the visitors down with the score standing 14-0. During the seventh the All-Stars ran in five scores but it was impossible to catch up with the long lead Coshocton had on them.

Score:

Coshocton	AB	R	H	A	P	E
Sondles lf	5	3	4	0	0	0
Hook 3b	5	4	3	0	0	1
Stewart c	6	1	3	0	7	0
Thompson 1st & 2 b	3	1	0	1	9	1
Duffy rf	6	0	0	0	0	0
Tish cf	2	1	1	1	4	0
Cohen ss	5	1	2	3	0	1
Wiggins p	3	0	0	1	0	0
Weiss p and 1b	5	1	2	2	4	0
Vail 2b	3	2	0	0	0	0
Totals	43	14	15	8	24	3

Columbus	AB	R	H	A	O	E
Jones 1b	3	2	2	0	10	0
Harlow 2b	2	0	0	3	2	2
Butler lf	2	0	0	3	2	2
Schart cf	4	0	0	0	0	0
Kilworth c	1	2	0	2	4	0
Fenner 3b	2	1	0	3	2	2
Benedict rf	3	0	0	0	0	0
Kerr ss	2	1	0	4	4	1
Morin p	2	1	0	1	1	0
Totals	23	7	2	15	27	5

Left on base—Coshocton 10; Columbus 2.

Home runs—Jones

Stolen bases—Sondles 1, Hook 1; Stewart 3, Thompson 4; Duffy 1; Tish 3; Cohen 3; Vail 1; Jones 1; Kilworth 3; Fenner 1.

Sacrifice hits—Cohen; Harlow

Struck out by Weiss, 3; by Wiggins 3; by Jones 1, by Morin 2.

First on balls, off Weiss 2; off Wiggins 2; off Jones 2, off Morin 6.

Hit by pitcher, Fenner

Double plays Tish, unassisted. Tish to Vail; Morin to Harlow to Jones.

Umpire—Dave.

ARE WATCHING THE NEW PILOT OF THE NAPS

All eyes are now being centered on Jim McGuire, who succeeded Napoleon Lajoie as manager of the Cleveland Americans. Since taking hold of the Naps the veteran has injected ginger into the men, and at present the team is playing a more aggressive game than it ever did before. Although the season is almost over and too late for the Naps to climb way up in the first division, still it shows that McGuire is capable of whipping together

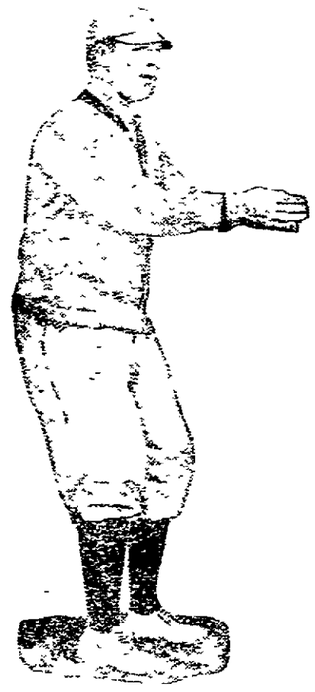

JIM McGUIRE THE NEW MANAGER OF THE CLEVELAND AMERICANS.

a pennant winning combination. It is the general opinion that if he is at the helm next season the Cleveland team will make it very warm for their rivals. McGuire has had managerial experience. In the early part of June, 1907, he was secured to handle the Boston Americans. Jim whipped the bunch of kids from tail enders into a fighting machine, laying the foundation for the whirlwind team that is now being piloted by Fred Lake.

McGuire is probably the oldest man in baseball today. He has been in harness for over twenty-five years.

Mr. C. E. Anderson is pleased to announce to his customers that he has secured the agency for Zemo, the best known remedy for the positive and permanent cure of Eczema, Pimples, Dandruff, Blackheads, Piles and every form of Skin or Scalp disease. ZEMO is a clean liquid for external use gives instant relief and cures any form of skin or scalp disease by destroying the germ that causes the disease, leaving a clean healthy skin. Mr. Anderson will gladly show you proof of many remarkable cures made by ZEMO.

THAD HAIGHT JOINS THE ALPHA PI'S

Thad Haight was initiated into the mysteries of the Alpha Pi fraternity Wednesday evening. After the initiation they enjoyed a banquet which was served in their room in the Frew building.

RESULTS IN THE MAJOR LEAGUES

NATIONAL LEAGUE.

	R	H	E
AT NEW YORK—			
St. Louis	10	15	2
New York	9	9	4
Batteries—Lush, Harmon and Bliss, Raymond, Crandall and Myers.			
AT BROOKLYN—	R	H	E
Chicago	12	15	1
Brooklyn	0	2	2
Batteries—Overall and Archer; Bell, Finlayson and Bergen.			
AT PHILADELPHIA—	R	H	E
Philadelphia	6	9	2
Cincinnati	7	12	2
Batteries—Sparks, Salmon and Dooin and Marshall; Gasper and Hoberg, Clark and Roth.			
Second Game:	R	H	E
Philadelphia	4	6	6
Cincinnati	9	12	4
Batteries—Moran and Dooin; Ewing and Hoberg.			

CLUBS	W	L.	P.C	CLUBS	W	L.	P.C.
Pitts.	86	32	.729	Phila	55	63	.471
Chic.	80	38	.678	St. L.	45	72	.384
N. Y.	70	48	[illegible]	Brook	41	77	.347
Cinci.	61	56	.521	Lost	32	86	.272

AMERICAN LEAGUE.

	R.	H.	E.
AT CHICAGO—			
Chicago	6	6	1
Philadelphia	2	6	0
Batteries—Walsh, Scott, Burns and Owens, Coombs, Krause, Dygert and Thomas.			
AT DETROIT—	R.	H.	E.
Detroit	5	9	2
Boston	4	8	2
Batteries—Spear, Willett, Mullin and Schmidt; Cicotte and Carrigan			
AT ST. LOUIS—	R.	H.	E.
St. Louis	7	8	1
Washington	2	12	6
Batteries—Powell, Graham and Criger, Oberlin Groom and Street.			

AT CLEVELAND—Game postponed: cold weather.

CLUBS	W.	L.	P.C.	CLUBS	W.	L.	P.C.
Det't	78	43	.645	Chica	61	60	.504
Phila	74	45	.607	N. Y.	54	66	.450
Bost.	72	51	.589	St. L.	51	68	.429
Cleve.	62	61	.504	Wash.	23	89	.279

AMERICAN ASSOCIATION.

AT ST. PAUL 7, Milwaukee 3.
AT TOLEDO 0, Louisville 1.
AT COLUMBUS 9, Indianapolis 4.

CLUBS	W.	L.	P.C.	CLUBS	W.	L.	P.C.
Milw.	77	59	.566	St. P.	66	71	.482
Minne.	75	62	.551	Ind'ls.	65	73	.471
Louis.	70	66	.515	To'edo	54	72	.457
Colum.	65	71	.482	K. C.	63	72	.467

FIGHTERS EVENLY MATCHE

Both Wolgast and Murphy Clamor For Another Battle.

Pittsburg, Sept. 2.—Neither Ad Wolgast nor Harlem Tommy Murphy could show a shade at the end of their six-round bout before the National Sporting club. Throughout the bout each struggled to assume the lead, but fight fans declared that it was the cleanest draw witnessed here for some years. Both fighters clamored loudly for a return match.

In spite of his defeat of Battling Nelson, Wolgast failed to show the form which is expected of a champion.

New Position

Elwin Sibley has taken a position at the Heiman Plumbing Shop.

Buckeyes At Otsego

The Buckeyes will play at Otsego Saturday. The battery for the Buckeyes will be Carr and Walker.

Rubber Stamps and Stencils at The Age office.

Good Jockeys Very Scarce

EDDIE TAPLIN, ONE OF THE LEADING JOCKEYS IN EAST.

P. H. A. C. SATURDAY

Coshocton's old rival the Panhandle Athletic Club of Dennison will be here Saturday to wage battle with Coshocton, at Riverside Park. The P. H. A. C's. have with them this Tom Quailey formerly with the Columbus team in the American Association and the Newark team in the Ohio State League, and Dave Wright an old Wahsington team man of the National League, both pitchers of no little reknown. Coshocton's batteries will be distributed among pitchers Reiheld(Wiggins and Pug Davis and catchers Thompson, Stewart and Bell. A game of intense interest is promised.

COMING SPORT EVENTS

Packey McFarland and Ray Brouson will box twenty rounds at 135 pounds in New Orleans Sept. 12.

The annual intercolligiate golf championship tournament will be held over the Apawamis club links, Rye, N. Y., Sept. 13 to 18. Monday and Tuesday will be devoted to team matches, the individual championship starting on Wednesday with a thirty-six hole qualifying round. The final round on Saturday will consist of thirty-six holes.

The football squad of the University of Pennsylvania will start practice shortly. Most of last year's team have been ordered to report at Beach Haven, N. J., where the preliminary work will be held. This, however, will be of the lightest order.

Jack O'Neil of Halifax, this year's winner of the national sculling championship at Detroit and the first man to take the title from the United States since the championship event was started ten years ago, may row in a special race in the annual regatta of the New England Rowing association on the Charles river, Boston, Sept. 6.

Shilling, Powers And Taplin Are About The Best: At Present—Shilling Is The Premier

While the country is not as well provided with jockeys this year as usual there are sufficient riders, but few stars.

Probably Shilling is the premier, but on account of wishing to get out of his contract with R. L. Thomas, for whom he rides, he went to Vancouver B. C., thinking himself out of reach Mr Thomas finally succeeded in getting him back, and he has again resumed riding. His services are much sought after, and John E. Madden is one of his patrons.

V. Powers is probably next best, and he is under contract to Barney Schreiber, Tom Shaw having second call Powers is in good demand all the time and there are few races in which he fails to have a mount. He is a strong finisher, but at times very listless, and he was much censured for a ride he put up on Queen Marguerite at Yonkers.

R. Scorille is E. R. Bradley's boy James R. Keene has second call on him, and he also rides for Woodford Clay. His work has been clean and good throughout, and he is always able to get a mount when free from contract engagements. Eddie Dugan has lost friends through his rough riding, and he is constantly in trouble on this account. He is a finished rider, and when he has the mount he can be depended upon to win. He is very alert at the post and, after W. Miller, the best post rider seen on New York tracks in the last two or three years. August Belmont has first call on him. He also rides for Harry Payne Whitney and the Newcastle stable. Tom Welch is one of his stanchest friends.

Eddie Taplin is now a full fledged jockey, his apprenticeship having just expired. He has won a number of races for his employer, H. G. Bedwell, and has attracted more favorable criticism than any of the youngsters riding this season. He uses excellent judgment in long races, waits patiently and generally has something left to finish with. His riding pleased John Sanford so much that he obtained second call on his services.

Butwell rides for Walter House and is doing good work in spots. He is a strong finisher, plucky and uses good judgment. Glass is an apprentice and one of the best. He is under contract to A. G. Blakely, and, being very light, his services are in demand by prominent stables—James R. Keene's and others.

TWO GAMES LABOR DAY

On Labor Day there will be two big games at Coshocton with the Zanesville Orioles one in the morning. The Orioles have been here twice this season once carrying the score away from Coshocton 12 to 4 and the other time in a called game of five innings on account of rain the score tied at 2-2. Both games should be greeted by record crowds.

FOOTBALL SEASON TO OPEN SEPT. 25

John Gault the manager of the C. H. S. football team has secured several dates for this season. The first game will be played at Mt. Vernon Sept. 25. Other games have been arranged with New Philadelphia, Zanesville, Canal Dover and Cambridge.

SMALL LEAGUES PAY TRIBUTE TO MAJORS

Unusually Large Number of Players Are Drafted.

Cincinnati, O., Sept. 2. — The national baseball commission, after making the heaviest draftings upon the minor leagues that have ever been made within the history of organized baseball, promulgated a list of the demands for players made by the major leagues upon the smaller organizations, and then adjourned with harmony prevailing among the leaders of the national game. There were several spirited contests in the meeting, but none of them developed any real bitterness.

The principal fight was in the case of Pitcher Vaughn, formerly of Macon, now with Louisville American association team, and recently awarded to the Cincinnati Nationals over the protest of the New York Americans.

The national body by unanimous vote agreed to reopen the case to hear the claims of the New York Americans for the services of Vaughn, and after the evidence had been heard Vaughn was awarded to the New York club, with the understanding that he is to remain with Louisville during the remainder of the present season. The Macon club is to return to Louisville $600 paid for Vaughn, and Louisville is to return to Cincinnati a like sum paid by the local National league team in the deal, which is declared invalid.

In the case of the dispute of claims of the Cleveland Americans and Chicago Nationals upon the services of Player Luderis of Freeport, Ill., the player is awarded to the Chicago club.

MICHAELS WON AT EAST LIVERPOOL

"General Michaels" won for Youngstown at East Liverpool yesterday in the second game of a double header. The Lafayette boy pitched very effectively and kept the hits well scattered. The score was 5 to 2.

City subscribers — insist on receipt when you pay your carrier.

Chas. W. Loos
REAL ESTATE AND INSURANCE
New Rodgers Building
Corner Sixth and Main Sts.
Bell phone, Office No. 573
Residence both phones, No. 60

Railroad Time Tables

WHEELING AND LAKE ERIE Timetables.
EFFECTIVE MAY 16, 1909.
All Trains Daily

Northbound	No. 33	No. 7
Lv Coshocton	8:15 a m	3:00 p m
Ar Navarre	9:55 a m	4:32 p m
Ar Sher'sville	10:51 a m	7:48 p m
Ar Wheeling	1:10 p m	9:55 p m
Ar Massillon	10:24 a m	6:55 p m
Ar Norwalk	12:58 p m	9:18 p m
Ar Toledo	2:55 p m	11:15 p m
Ar Canton	10:35 a m	5:10 p m
Ar Kent	11:30 a m	6:08 p m
Ar Cleveland	12:30 p m	7:05 p m
Southbound	No. 8	No. 34
Lv Coshocton	11:17 a m	8:21 p m
Ar Zanesville	12:15 p m	9:30 p m

Buffet parlor cars on all trains between Cleveland and Zanesville. Seats 25c, meals a la carte.

Good connections at Zanesville with diverging lines. At Cleveland with railroads and boat lines.

Tickets on sale to all principal points, baggage checked through, also checked to residence or hotels in principal cities thus relieving passengers of all trouble of looking after baggage.

For further information call on or see E. E. ECKERT, Agent, City.

PENNSYLVANIA LINES
Going East

No. 8 Daily	2:30 a. m.
No. 10 Daily	9:30 a. m
No. 18 Daily	10:42 a. m.
No. 6 Daily	2:43 p. m.
No. 32 not on Sunday	6:37 p. m.
No. 36 Sunday only	7:34 p. m.
No. 20 Daily	10:45 p. m.
Going West	
No. 25 Daily	12:03 a. m.
No. 21 Daily	4:53 a. m.
No. 33 not on Sunday	6:04 a. m.
No. 7 Daily	8:06 a. m.
No. 37 Sunday only	7:00 a. m.
No. 19 Daily	11:47 a. m.
No. 3 Daily	4:48 p. m.

T. W. V. & O. R. R. Panandle Sta.
No. 432 (No Sunday train) 10:20 am
No. 431 (No Sunday train) 2:00 pm

A GREAT LAKE HONEYMOON

The D. & C. Lake Lines offer the popular trip for Mr. and Mrs Newlywed.

A wedding trip which is appropriated, enjoyable and gives the desired seclusion at the least possble cost is via, the D. & C. Lake Lines between Detroit, Buffalo and Nigara Falls and Cleveland, Detroit and Mackinac.

The steamers are elegantly furnished and staterooms or parlors can be reserved in advance. Send two cents stamp for illustrated pamphlet. Address: D. & C4 Navigation Co., Passenger Department, Detroit, Mich

SPECIAL STEAMER SERVICE

D. & C. Lake Line now operate Through Steamer from Cleveland to Mackinac.

The large and comfortable Steamer City of St. Ignace is the Special Steamer of the D. & C. Mackinac Division. This boat makes two trips weekly between Cleveland, Detroit and Mackinac, and with the two regular D. & C. Steamers maintain a six-trips-a-week schedule to Northern Michigan Resorts. A stop is made at Goderich, Ont., once a week in each direction.

Sent two-cent stamp for illustrated pamphlet which shows map, time tables, cost of fare and accommodations. Address D. & C. Lake Lines, 5 Wayne-st., Detroit, Mich.

MODERN MARINE MARVEL

New D. & C. Line Steamer City of Cleveland now in regular service.

"Modern Marine Marvel," by what better phrase can you characterize a steamer that has 500 staterooms, washed air ventilation, passengar elevator, convention hall, and a Vetetian garden.

The new D & C. steamer has all these features and then some. This boat cost $1,250,000, is 444 feet long, is seven decks high and has 8000 horse-power engines.

Write for pamphlet containing detailed description of the new boat. Send two cent stanmp to D & C. Navaigation Co., Passenger department, Detroit, Mich.

NAVIGATION IS OPEN ON LAKES

Through tickets on sale at W. & L. E. ticket office. Baggage checked through. Telephone No. 15 for further information. E. E. Eckert, Agent, Coshocton.

THE D. & C. LINE NINE

The Greatest Fleet of Side-Wheel Passenger Steamers in the World

The nine steamers of the D. & C. Lake Lines are the largest, speediest, and most luxurious on the Great Lakes. They operate regular and punctual service between Cleveland Detroit, Buffalo, Toledo, Mackinac and all Lake Ports. Send for the illustrated pamphlet that tells all about the steamer, the service and the places to go.

Enclose two-cent stamp to D & C. Navigation Co., 5 Wayne-st., Detroit, Mich.

$1.25—TO CLEVELAND—$1.25
And return every Saturday and Sunday via W. & L. E. Ry. Tickets good until Sunday evening.

Appointment of Administrator

Estate of William A. Poland

Notice is hereby given that the undersigned has been appointed and qualified as administrator of the estate of William A. Poland, deceased late of Coshocton County, Ohio.

C. H. Magruder,
Aug. 25, '09 26 2 9 Administrator.

THE MERRY WIDOWER.

Copyright, 1908, by American-Journal-Examiner

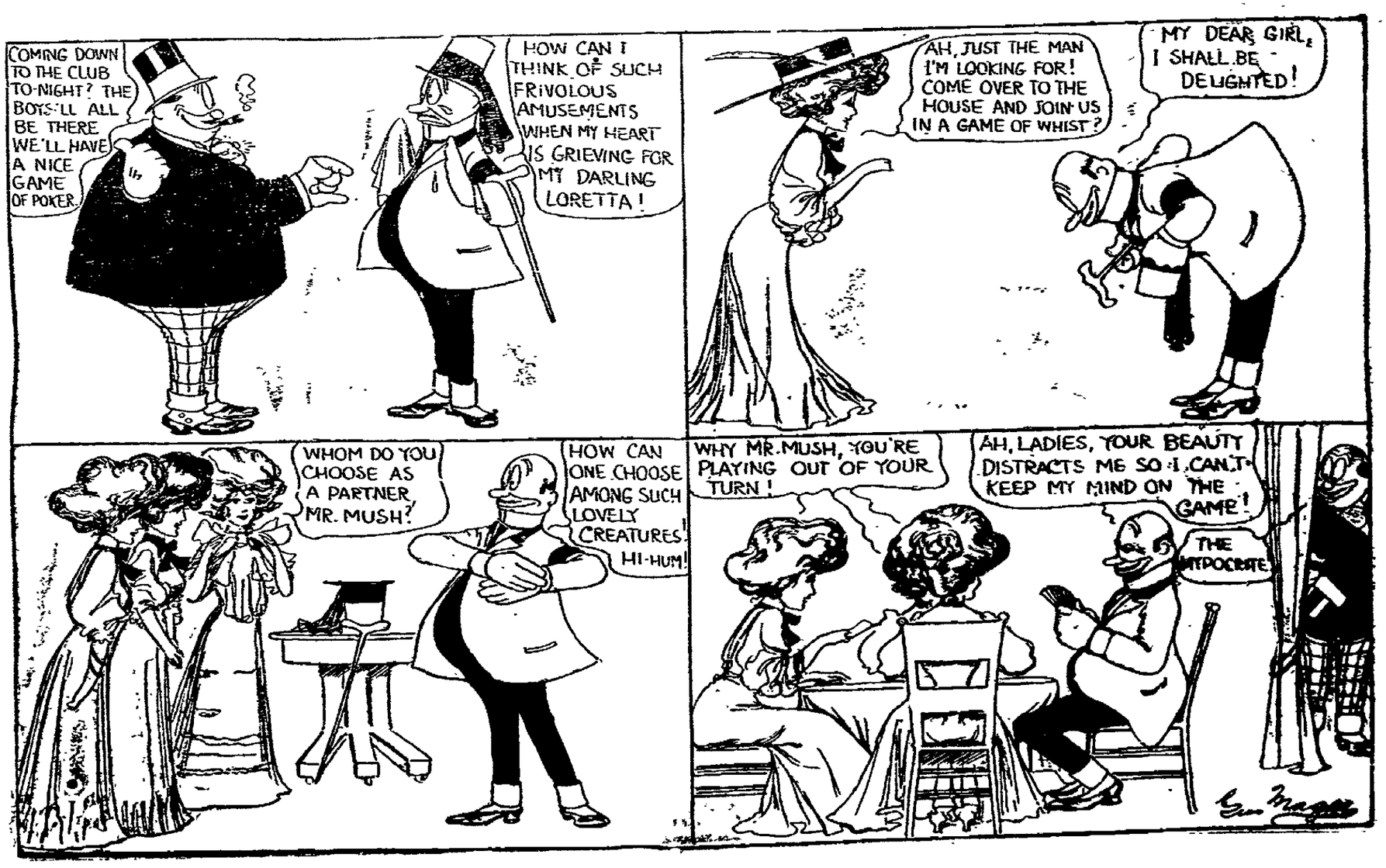

NEWSPAPER ARCHIVE®

Just Like Finding Money

WANTED

WANTED—Boarders at the Union, 934 Main-st.; meals $3.50, or meals and room $4.50. All home cooking and baking. 27-6

WANTED—Young lady as cashier and book-keeper. Must come well recommended. Address "Cashier" care of Age office. 30-6

WANTED—Two girls at Meek Co., Tuscaloid department at once. 30-6

WANTED—Violin, piano, and cornet scholars very special atention given to children. Call at my studio 1017 E. Main-st., J. W. Newton. 28-6

WANTED—Bright young man about eighteen as clerk for office and store Must be good writer and figurer. Chance for advancement. Inquire 757 CVare of Age. 2-6

WANTED—Girl at the Farmer's Hotel for general work. 16

FOR SALE

FOR SALE—A new camera must sell soon. Also photo supplies and Kruxo photo paper. Felumlee & Milligan' corner Main and Water-sts 28-6

FOR SALE—Car of Studebaker buggies, car Columbus buggies and wagons, Empire and Farmers' Favorite drills, Page fence, U. S. and Dairy Maid Separators, Manure Spreaders, Plows, Harrows, Rollers, Hay Presses, Auto buggies, 6 second hand traction engines, 2 steam hay presses M. A. Van Kannel, N. 3rd-st. Both phones. 27-6

FOR SALE—Black leather covered rockingchair in good condition. Will make price to suit purchaser if sold soon. Inqure McManus Residence 553 Chestnut-st. 30-6

FOR SALE—1 spring wagon with top, 1 open spring wagon, 1 steam renovator. Will sell as a whole or separately. For particulars inquire of E. B. Wright, Room 4, Hay block, Coshocton, O. 31-6

DUNN'S CASH GROCERY

Pine and Brower Avenue

WE ARE THE CHEAPEST STORE IN THE CITY, AND WE SELL THE GOODS TO SATISFY OUR CUSTOMERS.

SUGAR, 25 lb. sack $1.35
POTATOES, bushel ..... .80c
METROPOLITAN COFFEE, 2 lbs. ..... .25c
Ball's Fruit Jars qt, doz..... .45c
3 can Big Tomatoes..... .25c
3 cans Country Corn..... .25c
3 cans Chick-Chick Peas ..... .25c
3 Bottles Catsup..... .25c
Navy Beans, pound..... .5c
Fels Naptha Soap, 6 bars for ..... .25c
8 bars Lenox Soap..... .25c
8 Bars Star for ..... .25c
Sunlight Prunes, 3 lbs for ..... .25c
Young Hyson Tea, per pound ..35c

BOTH PHONES
We deliver Free to all parts of city

People using The Age Classified Columns turn old articles into dollars, find buyers for commodities and increase wages by getting better jobs. Thousands of eyes read your ad. here every evening. Try it once and see.

FOR SALE

FOR SALE—35 extra good Delaine and B type Merino rams. Also 25 good grade Delaine ewes. John W. Lee, New Guilford, O. 18-12

FOR SALE—Farm of 125 acres, large barn, good dwelling house, sheep barn out buildings, good orchard, 30 acres of good bottom land 20 acres plowed for wheat will sell this farm at the right price if sold scon. For further particulars inquire of 56 Age office. 27

FOR SALE—Iron bed, mattress, dresser and commode, almost new, very cheap if taken at once. 424 S. 9th-st. 30-6

FOR SALE—Dairy complete, 16 head of cows, horse and wagon, and good route. 35 ton hay. 5 acres of corn, team harness and wagon. Will either sell a part or outfit complete Address John Darr, R. F. D. 6 on Mason Farm. Bell Phone 113. 30-6

FOR SALE—Or rent 8 room house on South Ninth-st.; all modern, including furnace; bath, hard and soft water, Cit. phone 153, or 304 South Fourth-st. 28-6

FOR SALE—Household goods at auction Sept. 8, 1 pm. at fair grounds; belong to I. B. Ramsey and Mrs. Dorothy Swartz, now in county home. Infirmary directors. 30-12

FOR SALE—Piano cased organ, good as new; sideboard, dining room table and chairs and household goods. Rev. Sweezey, 934 Orchard-st. Citizens telephone 759-B. 31-6

FOR SALE—One car load of Iowa chunks, feeders and brood mares, quiet and well broken to harness at Baltic, O., on Sept. 7th, 1909 at 1 o'clock. A. C. Stutzman. 31-6

FOR SALE—Edison Phonograph and 30 Records. Price $5. Inquire or address Joseph Cunningham, Fresno, R. F. D. 4., Box 2. 31-6

FOR SALE—To close the partnership of Smith & Wade we will sell at Adams sale Friday, one 2 and one 3-year-old colts. Both by record sire and dam. 1-6

FOR SALE—Silver plated, alto horn trombone model; first class condition, almost new at a bargain. Small camera in good condition, cheap. Apply at Post office after 7 pm. 2-6

FOR SALE—Standard bred mare and colt (registered.) John Daugherty, Fresno. 1-6

FOR SALE—New Royal sewing machine. Mrs. Lizzie Phillips, 132 N. Sixth-st. 30-6

FOR SALE

PUBLIC SALE—I have sold my farm and will have a public sale at my residence near Roberts school house, Sept. 2. Sale to commence at 1 pm. Floyd Johnston. 27-6

FOR SALE—House of 6 rooms, bath and closet, gas in all rooms. House will always rent 139 Orchard-st. 21-6

Where Quality as Well as Prices Prevail

Tin Cans, per doz 33c
Sealing War, 2 cakes for.....5c
Dunham's Cocoanut, box.....8c
Ball, Mason Fruit Jars, doz.....45c
A good Coffee.....12 1-2c
Good Alarm Clocks 65c
A 30c Broom.....25c
Lenox, Star and Swift's Pride Soaps, 8 for 25c
Bread, 6 for.....25c
Scrap Tobacco, 6 and 7 for 25c
Potatoes, per bushel 80c
Onions, per bushel 80c
1-2 Sack of good flour.....75c
Men's Handkerchiefs ..... 3c each
Men's Work Socks 4cand 8c

To farmers—I will say, bring in your fresh country butter, 22 cents, and eggs 21c dozen and receive the highest market prices.

SEUTE'S CASH STORE

FOR SALE—Three fine driving horses, one 11 yr. old mare one 5 yr. old mare, one 4 yr. old gelding all standard bred absolutely safe and city broke. Also 2 phaetons 1 rubber tired ball bearing, 1 steel tire, 3 sets single harness good as new. Inquire John D. Stevenson 123 N. 3rd-st. Both phones 527. 28-6

FOR SALE—Dining room set, chairs, wardrobe, vases, pierre mirror, bevel mirror, stand, iron beds, pictures, gas globes, kitchen cabinet and utensils, porch furniture, etc., Mrs. George Rosenfield, 520 Cambridge-road. 316

FOR SALE—Hotel, 15 rooms, cement cellar, sewer connections, lunch counter, electric light, natural gas, city of 9,000, located across from the Erie passenger station on principal street, and surrounded by big industries; liberal community. Price $4,000.00, easy terms. It's your chance. Inquire of J. W. Coulter, Galion, Ohio. 31-6

FOR SALE—New home grown timothy seed. Inquire of Coshocton Fur Co. 27-6

FOR RENT

FOR RENT—One or two nicely located furnished rooms. Steam heat and all modern conviences. Only $1.50 per week. Call at 521 1-2 Mainst. 316

FOR RENT—Desirable house corner Fourth and Loucust-sts. Six rooms with modern conviences. Inquire 239 North Fourth or Citizens Phone 567. 31-6

FOR RENT—Two rooms, furnished or unfurnished. Inquire 135 S. 4th-st Citizens phone 559-A. 2-6

FOR RENT—Furnished room gas and private baths, one block from Main-st., 147 South 4th-st. Citizens phone A665. 2-6

FOR RENT—House centrally located and one near Pottery with modern improvements. Call at 220 S. 8th-st. or

FOR RENT—6 room house at 120 Kenilwort. Modern improvements furnace. Inquire Adam Alleshouse Cit. 612 or 1267 Kenilwort-ave. 31-6

FOR RENT—Four rooms and bath. Inquire 222 North Sixth-st or Compton's music store. Citizens telephone 220. 1-6

FOR RENT—Unfurnished rooms for light housekeeping, with gas good cellar, fine location. Inquire at 232 South 4th-st. 27-6

FOR RENT—A good six room house 434 South Ninth-st., gas and water in house. Rent reasonable. Citizens phone A-683. 27-6

NOTICE!

To whom it may concern!

For the purpose of setting groundless rumors at rest we hereby make the following statement:

I have not at any time seen any young ladies in or about the stable of John Rees at Nellie, Ohio, and I did not see nor observe any improper conduct of any character on the part of any young lady in or about said stable on or about July 3, 1909. And I fully believe that any rumors to the contrary are wholly without foundation.

John S. Rees
Dated Sept. 1, 1909. 1-1

A remarkable peculiarity of manganese steel is its almost complete lack of magnetic properties. A bar of this steel balanced on a knife edge was not drawn out of balance by a powerful electro magnet, but when hammered into very thin foil the steel was lifted by the magnet.

The Money Man Wants to Get In

Have you a spare room in your house? Why not find a congenial, pleasant boarder to change the monotony, and bring fresh ideas in to the family? Put a Munnimaker ad in the Age. Some reader of this paper may be loking ing for just such a room. Have you any spare space in your barn? Some reader of The Age wants to rent it for a storage purpose. You might as well get the money for it. Put a Munn maker ad in the Classified columns of The Age.

Dear Mr. Munnimaker.
Care The News Classified Columns

Through a little Munnimaker Classified Ad in The Age I made an advantageous deal for part time use of a horse and carriage for my wife and mother in their afternoon drives . Yours truly.
Thoughtful.

Write Mr .Munnimaker, care of The Age, or phone him No. 182, whenever you want anything.

The Daily Age's Markets By Wire Daily

TODAY'S MARKETS

Chicago Live Stock

[By Telegraph to The Age]

CHICAGO, Sept. 2—
Hogs 15,000
Hogs 5c lower
Left over 54,000
Mixed 7.50@8.15
Heavy 7.70@8.20
Rough 7.40@7.70
Light 7.70@8.15
Cattle 5,000 steady
Sheep 16,000 weak

OMAHA, Sept. 2—
Hogs 9,000

KANSAS CITY, Sept. 2—
Hogs 7,000

Toledo Grain

TOLEDO, Sept. 2—
Wheat 1.06 1-2
Corn 71
Oats 39 1-2

Chicago Grain

CHICAGO, Sept. 2—
Wheat 98 1-8
Corn 65 1-2
Oats 38

Local Grain and Feed Market

(Corrected by Hanley Milling Co.)

Wheat	1 00
Corn	75
Oats	35
Meal, unbolted	1 80
Meal, yellow bolted 10 lbs.	25
Bran	1 40
Middlings	1 50
Chop	1 80
Salt per bbl	1 10
Rye	80
Flour per bbl	6 40
Flour per 1-4 bbl	1 60
Flour 1-8 bbl	80
Cracked Corn	1 80
Screenings	1 40

Produce

(Corrected by Snyder Grocery Co.)

Purchasing Prices.

Butter	.22
Beans per bu	3 00
Old Chickens	10
Spring Chickens	15
Potatoes	.75
Eggs	20
Lard	13

Retail Prices

Beans per lb	07
Butter	.25
Lard	16
Onions per bu	1 00
Potatoes	1 00
Old Chickens	14
Spring Chickens	18
Eggs	24
Honey, per lb	20

Five Firemen Injured.

Pittsburg, Pa., Sept. 2.—Five persons were injured, one fatally, and damage estimated at $300,000 resulted by a fire which destroyed the transfer and storage house of J. A. Blanck, and spread rapidly to a number of adjoining buildings. All the injured were firemen.

Parliament Building Scorched.

Toronto, Ont., Sept. 2.—The west wing of the parliament building was destroyed by fire. The loss to the building is about $100,000, fully covered by insurance, but the fine Mowat law library, one of the best collections in the Dominion, is a total loss.

Rubber Stamps and Stencils at The Age office.

MISCELLANEOUS

Huron Road Hospital, Cleveland, Ohio, having been remodeled and refitted throughout, is now prepared to offer a superior training of two and one-half years to nurses. Each ward supervised by a graduate nurse. Write for curriculum. 28-6

ANY LADY can easily make from $18.00 to $25.00 per week working for me quietly in her own home locality. This is a bonafide offer—one which will pay you to investigate, even if you can only spare two hours per day. No investment required. Turn your spare time into money. Write me at once for particulars. Address Harriet M. Richards, Box 30, Woman's Building, Joliet, Illinois 2-6

LADIES—The latest fall styles and new ideas: dressy and tasty hats; pattern hats, dainty, attractive and prices within reason for excellent goods and good styles. Mrs. Baird's Millinery parlors, 725 Elm, just off S. 7th. 30-6

FOUND AND LOST

LOST—Child's gold engraved bracelet in Fair Grounds or while shopping Saturday evening. Please return to 729 Poplar-st. Reward 30-6

LOST—Pocket book on Cambridge Road. Small black purse. Contained over a dollar in change. Finder please return to Lulu Wright at the Fountain store. 27-6

Every Woman
Is interested and should know about the wonderful
MARVEL Whirling Spray
The new Vaginal Syringe. Best—Most convenient. It cleanses thoroughly.
Ask your druggist for it. If he cannot supply the MARVEL, accept no other, but send stamp for illustrated book—sealed. It gives full particulars and directions invaluable to ladies. MARVEL CO. 44 East 23d Street, NEW YORK.

GOLD MEDAL FLOUR

WHEAT OFF, CORN UP ON CROP TALK

Expert's Report Causes Free Selling of Wheat Options and Prices Fall.

CHICAGO, Sept. 2—After ignoring a report of the Hungarian minister of agriculture, which estimated the wheat crop of the world to be 262,640,000 bushels larger than that of the previous year, wheat traders finally were aroused by the report of a local crop expert which placed the winter wheat crop of the United States in the neighborhood of 425,000,000 bushels, and sold freely late in the session. As a result of the selling, prices broke from 1 1-4 to 1 1-2 in the final hour. The market was bullishly affected during the greater part of the day by a sharp bulge in corn prices, which prompted liberal covering by shorts. Cash demand here was poor and weather conditions in the Northwest were favorable for harvesting and threshing.

Wool Market

St. Louis

Sept. 2—Wool firm; medium grades combing and clothing 22 1-2@29c; light fine 20 1-2@26 1-2c; heavy 13 1-2@21c; tub washed 25@37c.

IS AFTER PONY AND OUTFIT

George McMichael is out selling a weekly magazine in the hope of winning a pony and cart, with saddle and harness thrown in. He is at the head of division B, which includes all territory east of the Mississippi and north of the Ohio. He says that if he can only distance the leaders of Divisions A and C he will land the pony outfit.

INSPECTED THE NEW HIGHWAY AT COLUMBUS

Special District Road Commissioners, Markley, Haines, Wagner and Norman have just returned from Columbus where they have been attending the meeting of the state highway commission. While in Columbus the gentlemen inspected the strip of road just east of Columbus which is being paved experimentally with 14 different kinds of material. The object is to test the different materials to see which will stand the travel. A long stretch of road leading east out of Columbus was selected as a favorable place for the test. The manufacturers of the preparations for the paving of the road each have a space on the stretch to place their preparation. The experimental road is now under construction. After it is finished it will be used for one year and at the end of that time the strip which has stood the travel best will be the kind recommended by the highway commission. The local commissioners went all over the strip together with the other district commissioners who were there from all over the state. They will make another trip to Columbus next fall to make the final inspection and the one appearing to be the best will be the one of which the "Coshocton county good roads" will be built.

Italian Buried

CANAL DOVER, SEPT. 2—The unknown Italian who was shot while assaulting Watchman Masi Monday night was buried here today. Masi is improving.

Hollister's Rocky Mountain Tea acts directly on the liver and kidneys, giving them strength to throw off all poisons from the system. Protects you from disease. 35 cents, Tea or Tablets.

C. E. Anderson.

PROBATE COURT

William Lembright executor of the estate of the late Frederick Lembright filed Tuesday in probate the inventory of the estate. The estate was appraised $2755.43. The appraisers were L. D. Schott, Newton Speckman and John Lorenz.

Lembright also filed a petition for the sale of the real estate of the Frederick Lembright estate.

LOOKY!

REYNOLDS AND ASHLEY
Cleverest Song and Dance and Quick Change Artists on the stage. New and nifty.

Gertrude Miller
A prima donna soprano who sings in exquisite taste.

Hand Painted Picture
"The Heroic Father" and other new moving pictures.

Illustrated Songs
This Big Bill Tonight

The Electric

WINTER COAL NOT SO HIGH AS IN '08

Advances Just Announced Indicate More Liberal Supply of Fuel

Cleveland, Sept. 2, 1909—Retail coal dealers issued circulars yesterday announcing the winter prices on coal of all kinds, effective today. The circular show an advance of 25 cents a ton on Massilon lump and nut, 25 cents a ton on coke and 50 cents a ton on anthracite over summer prices. The list generally is below last winter's prices.

The prices on Massilon coal are 25 cents a ton less than the winter prices a year ago. Last winter both Massilon and Deerfield coals sold at $4.50 a ton. This year they will sell at $4.25. Pocahontos lump and egg will sell at $4.75. Last winter the price of Pocahontas was $5.50 a ton. This year the price on Pocahontas mine run is $3.75. Last year it was $4.25. Gas egg coke will sell at$5 a ton this winter against $5.25 last winter. Chestnut coke will sell at $5.25 this winter instead of $5.50 as last winter. The increase on anthracite is the same as that made every year at this time. The prices are based on market conditions the coal dealers say.

"Our retail prices are entirely influenced by the charges of the big wholesale dealers," said J. L. Deegan vice president of the Goff-Kirby Coal Company, yesterday. "With them it is entirely a question of supply and demand. I think that the reason for the reduction this year in the price of some grades was the general business depression that existed for some months. For instance, when the freight trains were idle because there was no freight to transport not so much coal was consumed, and the same was the case when many factories and manufacturing plants were idle."

ECZEMA IS NOW CURABLE

ZEMO, a clean liquid for external use, stops itching instantly and permanently cures eczema and every form of itching skin or scalp disease. Mr. C. E. Anderson the druggist says ZEMO is the most successful and meritorious remedy he has ever sold for the prompt relief and positive cure of eczema and every form of itching skin disease. Ask for sample and see display andphotos of many remarkable cures made by ZEMO.

START FROM ISLAND

Arrangements Made For Hudson-Fulton Aeroplane Flights.

New York, Sept. 2.—Wilbur Wright, Glenn H. Curtiss and the other aviators who will fly over and around New York city during the week of the Hudson-Fulton celebration; will make their headquarters on Governors Island, where a tract of 96 acres of newly made land, level and clear of all obstructions, offers an almost ideal starting place and practice ground.

The location of Governors Island makes it possible for an almost limitless number of spectators to view the flights from the Manhatan, Brooklyn and Jersey shores, while its isolation will prevent any interference with the flights by crowds of onlookers.

Cholera In England.

London, Sept. 2.—The health authorities of London are excited, following the death of a man named Henry Waldo in the slum district. The coroner, who first diagnosed Waldo's illness, declared he died of "summer complaint." A bacteriological examination now in progress indicates that Waldo's death was undoubtedly due to cholera, which is now spreading in Russia and Holland.

Obituary.

Resoltuions of Oak Grove Grange No. 1558

Whereas it has pleased him who doeth all things well and in whose hand is the life of all to call to her reward our esteemed neighbor, Mrs. John Stingel therefore be it resolved that by her death we have lost a kind quiet, cheerful, and highly esteemed neighbor.

Resolved. That while she was not a member of our Grange, yet she was ever ready in word or deed to assist our noble order.

Resolved. That there has been taken from the home a kind and faithful companion, a cheerful and loving mother.

Resolved. That while we mourn our loss we humbly bow to the will of him, who has loved us and taught us to say Thy will O God not ours be done.

Resolved. That we extend to the bereaved family our sincere sympathy in their hour of deepest sorrow and commend them to Him who said I will not leave you comfortless and who has promised to be with us even in the valley and shadow of death.

Resolved. That a copy of these resolutions be presented to the bereaved family, that they be placed upon the record of our Grange and that they be published in our county papers.

Nelson Murphy, J. J. Bowen, R. A. Todd, Committees.

Moving Notes

E. W. Purger of Newark is moving his household goods to this city

Age Want Ads bring quick results

DO YOU KNOW HOW TO CHOOSE A CANTELOUPE?

Can you choose a cantaloupe?

That is, can you, before tasting, distinguish that juiceful and luscious fruit from the tame and tasteless product of seemingly similar exterior?

Can you, by its complexion, its weight its shape and the general contour, tell whether it is a fit subject to be received into the select circle of your own family and the still more intimate relationship it may come to sustain to your own digestive apparatus?

If you can do all this, you are the nonparell of wisdom, the favored child of fortune, a man picked out of a million.

At this particular season the cantaloupe is the fruit par excellence. It has an aristocracy that sets it above its more pretentious and ponderous cousin, the watermelon. Yet its selection is a constant problem with the housewife. There are more poor and worthless ones grown each year than there are good ones. This particular season the per cent of indifferent melons is unusually high.

One Man Says He Knows

Yet there is a way of telling, with a reasonable degree of certainty, in the opinion of one man in the community, who says he knows, or thinks he does, and as a result he sells his melons on an average of five cents apiece higher than his competitiors. Buying melons as he does by the carload, it is impossible to select all personally. For his retail trade, accordingly, he selects the best melons and the seconds are disposed to hucksters, who sell them for whatever they will bring.

And here is his secret. Melons of choice are of two varieties. The best in his judgement are the Rocky Fords, from Colorado. Like the real champagne, if all melons credited to Rocky Ford really came from there, it would require an addition to the state boundary to hold them.

Of two melons of equal size, choose the heavier. This is a good rule to follow in almost all fruits. Of two melons of equal weight he advises that you choose the one with the greener rind. Finally, most important of all give preference to the melon with the more pronounced netting The heavier and more interwoven the netting the better the melon ought to be, he says. This rule is declared to hold good in 90 per cent of all cases.

As to the Tip Top

The other favorite brand of melon is the Tip Top. This is an Indiana product. The Tip Top has pumpkin blood in its veins, many generations removed, but in token of that fact it is of a yellowish complexion. It is also much larger than the Rock Ford. In picking your Tip Top have regard for the stem end. As long as there is no perceptible line of demarkation between the melon and the stem, the melon is not ripe and will not be sweet. If the melon is ripe, the stem will begin to break away and sometimes can be swept aside by merely passing the hand over it. If the melon is otherwise all right put that melon in your basket and go on your way.

The odor is also an important factor. A good ripe melon will have a pronounced smell. If it hasn't if it makes no more impression upon your olfactory nerves than does a cucumber or a pumpkin, it is likely to taste like one of these humbler vegetables.

The man quoted in the foregoing may know all he claims, but there are many lovers of the fruit who will have to test his judgement with their own taster before they'll accept his verdict.

"IN A BAD WAY"

Many a Coshocton Reader Will Feel Grateful for This Information

When your back gives out;
Becomes lame, weak or aching;
When urinary troubles set in.
Your kidneys are "in a bad way."
Doan's Kidney Pills will cure you.
Here is good evidence to prove it.

Lindruff Hoagland, E. Canal-st., Newcomerstown, Ohio, says: "No person who has not suffered as I have can appreciate what it means to be thoroughly rid of the pains of kidney complaint and rheumatism. The latter trouble settled in my knees and hips and made it almost impossible for me to walk. I took rheumatic medicines until I was fairly drugged to death and until my nerv- Finally a friend induced me to try Doan's Kidney Pills, saying that he was sure they would help me. I began taking this remedy believing however, that my case was beyond the reach of medicine. I was surprised and delighted to find prompt relief and I only regret that Doan's Kidney Pills did not come to my attention sooner."

For sale by all dealers. Price 50 cents Foster-Milburn Co., Buffalo, New York, sole agents for the United States.

Remember the name—Doan's—and take no other.

CHICHESTER S PILLS
THE DIAMOND BRAND.
Ladies! Ask your Druggist for Chi-ches-ter's Diamond Brand Pills in Red and Gold metallic boxes, sealed with Blue Ribbon. Take no other. Buy of your Druggist. Ask for CHI-CHES-TER'S DIAMOND BRAND PILLS, for 25 years known as Best, Safest, Always Reliable
SOLD BY DRUGGISTS EVERYWHERE

NEWSPAPER ARCHIVE®

The Thompson McKeown Co.

Tailored SUITS For Fall

An Authentic Portrayal of Fashionable Creations in Exquisite Garments for the Coming Season

For months we've been keeping a keen eye on the greatest garment manufactures and style originators, both in this country and abroad.

Watching for the distinctive out of the ordinary thoughts which spring up among the multitude of hum drums stamped out designs as it were, which mark the average display of ready-to-wear garments. The result is the most complete and trust worthy showing of women's and misses Suits this town has ever seen. An array that is unbounded in its scope being an accurate of Moyen age vogue which is so popular. Here are all the new shades and styles to select from. Prices range from $10.50 to $40.

Every woman will find in this stock her ideal of what the new fall Suits should be. Not only that, but she will find it at a price which will make the new outfit possible.

Thompson McKeown Company

WOMEN ARE VICTIMS

INDOOR LIFE AND LACK OF EXERCISE CAUSES PILES

More women than men have piles. It is because they take so little outdoor exercise and are so often constipated. There is a stagnation of blood in the lower bowel, and no amount of cutting or treatment with ointments and suppositories will remove this cause.

Dr. Leonhardt's Hem-Roid, an internal, tablet medicine, will permanently cure any case of piles, removing the cause. Price, $1 at C. E. Anderson's. Fully guaranteed. Dr. Leonhardt Co., Station B, Buffalo, N. Y. Write for booklet.

Come in and See

THE HOSIER AND SUPERIOR

Grain Drills

The Parlin and Orendorff Potato Digger

The Clipper Fanning Mill

The American Clover Buncher

Brown Wagons and Zimmerman Buggies

The Gray Hdw. Co.

WE WILL GO INTO PARTNERSHIP WITH YOU ON A SAVINGS ACCOUNT

You put in $100 for a year and we will add to it $3.02—then you get all the money.

Is not that a fair deal for you?

THE PEOPLE'S BANKING COMPANY

Coshocton, O.

SUSAN:
For Peter's appetite try baking powder biscuits made of Gold Medal Flour. MARTA.

PRINCE CHAP TO BE HERE SEPTEMBER 22

The Age has received a letter from Charles Emerson Cook, of New York Stating that that most delightful of all plays "The Prince Chap," will be at the Sixth-st. theatre Wednesday Sept. 22, with a superb company. The play was seen here a couple of years ago and stands without doubt as the finest dramatic production that has ever graced the local stage.

NEW PASTOR AT ADAMSVILLE

Adamsville, O., Sept. 2—Rev. Daniel Rodgers of Granville is the new pastor of the Adamsville Baptist church, he having just accepted the call. He will deliver his opening sermon next Sunday and will preach both morning and evening. He will continue to keep his residence in Granville, though, because his aged mother lives there, and he desires to educate his children there. The Salt Creek and Sonora Baptist churches have also extended calls to him.

WHY SHE CERTIFIED

Thin, weak, or frail people—those who "take cold easily" should be prepared with Eckman's Alterative in the house.

Remarkable cures of even Tuberculous (Consumptive) persons are often accomplished. For Bronchitis, Asthma, and Hay Fever, no more effective remedy exists.

Lacon, Ill., April 14, 1907.

I was troubled with Asthma and Bronchitis for seventeen years. After trying many remedies, Eckman's Alterative was recommended to me by our Parish Priest. I am now feeling fine. I cannot speak too highly of it.

(Signed Affidavit) Anna Mae McEntee.

Eckman's Alterative is good for all throat and lung troubles, and is on sale at all druggists. Ask for Booklet of cured cases, or write to Eckman Mfg. Co., Philadelphia, Pa.

SEE Glenn O. Boyd FOR FIRE INSURANCE

Office, Hunt Building

Phones—Citizens 542. Bell 399

WHAT BECAME OF THE BOOZE?

When the case of the State vs. E. E. Sells, who had been charged before Mayor Kennedy for a violation of the Rose law, was originally heard a quanity of liquors was seized by the official and placed under lock and key in the village jail.

When the case was taken later before the common pleas court on appeal and the mayor's ruling affirmed the liquor was still there And when the much-tried case was finally taken into circuit court on error, and remanded for retrial on account of the admission of certain evidence, the stuff still reposed in the village lock-up. At least such was the supposition

When the case was finally disposed of a few days ago by Mr. Sells paying the costs, a search was made for the booze, and lo and behold! It wasn't there. The bottles were there, ditto the corks,etc., but the stuff that had caused all the trouble had vanished. Was it a case of evaporation due to peculiar atmospheric and solar conditions? Now was it?—Newcomerstown Index.

Personals

Mrs. Bert Knode will leave Saturday for Steubenville where she will spend Labor Day.

Mrs. S. F. Neldon is visiting friend and relatives in Zanesville, Gambier and Mt. Vernon.

Miss Hazel McEveny leaves Friday morning for Canton where she will spend several days with her cousin, Miss Pansy Workman.

Fay Holl is in Columbus attending the State Fair.

Robert Hagans went to Columbus Wednesday to attend the State Fair.

R. M. Raymer of near Keene left Wednesday evening for Iowa where he will spend the winter.

Mrs. Wm. Morrow of Dennison is visiting her sister, Mrs. George Morrow.

Charles Crown and his son Russell left Thursday morning for Columbus where they will attend the state fair

Miss Cora Myers of Warsaw is visiting at the home of William Miller.

Mrs. Walter Thompson and son left Thursday for West Lafayette where they will spend the remainder of the week at the Epworth league camp.

Harold Stevenson left Thursday for Trinway.

Mr. and Mrs. P. P. Renner, Mr. and Mrs. Al Renner and Mr. and Mrs. Jacob Feller went to Columbus Thursday morning to attend the Ohio state fair

Mrs. George Bock and children are visiting with friends and relatives in Pittsburg.

Mrs. Ed Abbott was called to her home in Newark Wednesday on account of the serious illnes sof her mother, Mrs. F. Dayton.

Resigns Position

Alfred Magness has resigned his position at the Heiman plumbing shop.

For good plumbing and prices right See Chas. Heiman, both phones

On Vacation.

Fred Wagner, manager of the Gamble grocery store, left yesterday for the Hornet Nest club camp at Walhonding for a few days recreation.

OPENING OF FALL AND WINTER

SCHOOL SUITINGS

We have just received FIFTY PIECES of Suitings and Dress Fabrics in Serges, Panamas, in plain and fancy weave, suitable for school. Suits and dresses, colors are navys, browns, greens, grays, and blacks, and there is no doubt that these dress fabrics are the best value ever offered by this store or any other in Coshocton at the price we name **50c yard.**

WASH FABRICS

36 in. soft finish percale in charming stripes of colors, a beautiful wash fabric for the tailored waist or the tub suit. **Price 12 1-2c yard**

TABLE LINEN

72 in. silver bleached linen which is the best ever offered you at **50c yd**

EXTRA SPECIAL

One table of Summer goods which we are closing out. The lot consists of White Wash Fabrics with hair line stripes of colors. Also some of embroidery designs. The lot includes Swiss Embroidery, insertions and edges with colored stripes; the prices was 35c to 50c yard.

Closing Price 15c yard

25 per cent discount on all our knit Summer Under Garments during this month, including Women's, Misses and Children's. An opportunity for you to save money.

The Fountain Dry Goods Co.

VETERAN DEAD WHILE HIS REGIMENT REUNES

While the survivors of the Ninety-eighth regiment, Ohio Volunteers in the civil war were in reunion Wednesday, the funeral of William Roscoe was held at his home at East Richland, near St. Clairsville at 11 o'clock Wednesday morning. Mr. Roscoe died Monday at the age of 69 years. He was a member of Co B Ninety-eighth, during the rebellion. He had resided near St. Clairsville all his life.

The gathering of the Ninety eighth regiment Wednesday at Freeport was on the aniversary of the battle of Jonesboro, which preceded the fall of Atlanta.

When Bridget ope'd the oven door
She thought her mind played treason
For the Biscuit light just leaped to sight
And here is the simple reason:

Monarch Flour

TRY IT—YOU WILL LIKE IT.
NEVER BLEACHED

YOUR GROCER WILL SUPPLY YOU

$100 REWARD $100

The readers of this paper will be pleased to learn that there is at least one dreaded disease that science has been able to cure in all its stages, and that is Catarrh. Hall's Catarrh Cure is the only positive cure now known to the medical fraternity. Catarrh being a constitutional disease requires a constitutional treatment. Hall's Catarrh Cure is taken internally, acting directly upon the blood and mucous surface of the system, thereby destroying the foundation of the disease, and giving the patient strength by building up the constitution and assisting nature in doing its work. The proprietors have so much faith in itch curative powers that they offer One Hundred Dollars for any case that it fails to cure. Send for list of tstimonials.

Address F. J. Cheney & Co., Toledo, Ohio.

Sold by all Druggists, 75c.

Take Hall's Family Pills for constipation.

KOOK WITHE GAZ

This "AD" is wrong but our ranges are right.

From $12.50 up.

Ready For Use.

Coshocton Gas Co.

SAME JUDGES AND CLERKS WILL ACT

The election board members state that the same judges and clerks will be in charge of the polls at the primaries next Tuesday as at the regular election last fall. In a few cases substitutes will have to be secured by the election board

THE FIRST COUNTY FAIR

There's a little town called "Show-me," (you won't find it on the map) where the people almost every day have something good on tap; they're always working for their town and never miss a chance, when opportunity presents, its welfare to advance. They're going to have a county fair this year and far and wide, they've advertised the great event and with a proper pride, have painted every building in the place with Spartan Lead, for "visitors that come to town must be impressed," they said. Spartan White Lead is a high grade lead scientifically correct. Manufactured by The Marietta Paint & Color Co., Marietta, Ohio. Sold by Fleming & Gray, Coshocton, Ohio.

WILL SAIL FOR WALES TOMORROW

Thomas Jenkins, who for the past three years has been making his home at 681 John-st. and working at the Coshocton Brick Plant, will leave tomorrow morning for New York to sail on the Steamship Cedric for Wales. His family lives there and he is going back to stay.

SHOCKING CRUELTY

One of the most shocking cases of cruelty in this city's annals has just come to light. A man prominent in business circles is reported to have cooly neglected to furnish his wife with rub-a-lac for her washing. He evidently does not understand its value or he would not be so careless. Ask your grocer about it, he will explain its powers and how it will whiten the cloths.

The ROYAL STANDARD TYPEWRITER

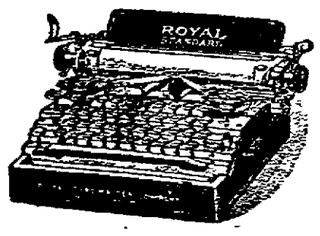

$65.00

The ACKNOWLEDGED STANDARD of TODAY

Will turn out more perfectly aligned work, with less effort and with less wear on its working parts than any other typewriter made.

You can PAY more but you cannot BUY more

Royal Typewriter Co.

Royal Typewriter Building
2136 East 9th St.,

NEW YORK
CLEVELAND, O

McMANUS & ABBOTT Restaurant.

Successors to the McManus Dining Parlor.

Invites you to give them a call when in need of anything good to eat. We cater to ladies and will try to please you to the best of our ability.

We retail the famous "Furnas Ice Cream" and the Columbus "Square Deal Bread." Ask those that have tried either of the above and hear what they have to say.

Short orders our specialty. Drop in and try our "noon day luncheon" for ladies and gentlemen, 20c. with desert 25c.

We study to please Bell phone No. 137
Citizens phone No. 91.

M. & A. Restaurant Opposite Post Office.

Labor Day Bargains

FOR SATURDAY

Men's High Shoes in Gun Metal and Box Calf, Saturday..... $1.39

Men's High Shoes in Patent Colt, Gun Metal or Vici, Saturday $1.79

Men's Pat. Colt, Gun Metal or Box Calf High Shoes, button or lace, Saturday..... $1.95

Ladies' High Shoes, Saturday.... $1.19

Ladies' Patent Colt or Vici Kid High Shoes, Fall Styles, Saturday $1.69

Ladies' Patent Colt, Vici Kid or Tan Russia Calf High Shoes, button or lace, new Fall patterns, Saturday $1.95

Boys', Misses' and Children's Good Solid School Shoes.
PRICES THE LOWEST FOR SATURDAY.

PEOPLES' SHOE STORE

LEADERS OF LOW PRICES 317 Main Street Opp. Court House

FIRST DISPLAY OF

FALL WOOLENS

AT THE SHOP OF

BEACH, Tailor for Men

FALL AND WINTER SHIRTING SAMPLES NOW READY

For a clean, cool dish of ICE CREAM or any quantity you may wish, just look for ASHFORD F. BUTT, with his new white ice cream wagon. Leave orders for Sunday delivery.

Citizens Pone 325B.

NewspaperARCHIVE®
NewspaperARCHIVE®

THOUSANDS OF COSHOCTON PEOPLE IN BOTH CITY, COUNTRY AND SURROUNDING TOWNS, READ THE DAILY AGE EVERY DAY, BECAUSE IT GIVES THE NEWS

No. 182, either telephone, calls The Age office. A messenger will answer your want ad order on the run. Try it.

AUDITOR—Coshocton, O

COSHOCTON DAILY AGE.

VOL. 17. No. 54 FRIDAY COSHOCTON, O., SEPT. 3, 1909. FRIDAY TWO CENTS

WEATHER FORECAST
SHOWERS
Tonight or Saturday. Warmer

RAILROAD WILL BE ASKED FOR MOTOR CAR IN PLACE OF VALLEY TRAIN

Three Eight-Hour Shifts Will Be Employed At Clow Plant Instead Of One

Committee Will Call On Officials At Pittsburg

It Is Believed That Request Will Be Granted As It Is Said That The Old Walley Flyer Was a Money Maker—Motors Are Used On Other Roads.

At Next Meeting of Business Men's Association Each Member Will Bring Five Suggestions For Advanc- in Greater Coshocton

DR. TEMPLE'S ADDRESS

A united effort will be made by the Coshocton Business Men's Assn., the Board of Trade and the Manufacturers' Assn. to have a car, propelled by a gasoline motor, established on the T. W. V. & O. railroad between Loudonville and Coshocton, making one trip to Coshocton in the morning annd returning in the afternoon.

It is probable that Pres. Himebaugh, of the board of trade, W. H. Bachert and other influential citizens of Coshocton, will make the trip to Pittsburg and present the matter to the Pennsy officials. Pres. Clemens did not announce the committee from the Business Men's Assn. He left early Friday morning for Columbus and will probably select the committee upon his return.

It is probable that within the next ten days a committee composed of representatives of the three organizations named above will go to Pittsburg and make a fervent appeal to the board of directors of the Pennsylvania Railroad company to heed the cry of Greater Coshocton and grant this highly important concession.

At the meeting of the Business Men's Assn. Thursday evening, which by the way was one of the most fruitful that lively organization has ever held, Pres. Clemens was authorized to appoint a committee of one or more members to co-operate with similar committees from the Board of Trade and the Manufacturers' Assn. to visit the Smoky City and present the matter to the officials of the company in the most forcible and convincing maner possible. It is firmly believed that the effort will bear fruit and that the day is not far distant when there will be adequate service on the T. W. V. & O. to accommodate the people up the valley and stimulate trade in Coshocton.

This was not the only important action taken

Continued on Page Six

South Coshocton To Have Electric Lights

It is said that the Clow company will install an electric lighting system at South Coshocton after the plant is in progress.

The proposed system will light the streets in the new section of the city with arc lamps at each corner the same as in the main part of the city and will greatly add to the value of the property here. Papers are being circulated among the lot owners and are being liberally signed.

The plan of the company is to make their plant, used for lighting the factory, large enough so that current can be shunted off for street lighting purposes. It is likely too that the electricity will be run into the homes thus affording people living there the conveniences of Coshocton proper.

A water system is talked of too and with this South Coshocton people will be "right up and coming."

COLLEGE WILL OPEN TUESDAY SEPTEMBER 14

West Lafayette College will open September 14. There will be several changes in the faculty. Miss Hale, who was married Wednesday in New York, will not return and a new instructor in music will take her place. Mrs. Harry Ferguson will teach the Latin classes which have hitherto been in charge of Mrs. Straughn There will also be a change in the Commercial department. Prof. Seay will not return this year. President Straughin is in Zanesville this week attending the conference.

CUT HIS HAND ON MEAT HOOK

Vance Steenrod, who is employed as meat cutter at the Binning meat market, met with a very painful but not serious accident Wednesday morning. He was placing a large piece of meat on a meat hook, when the meat slipped forcing his hand upon the sharp edge of the hook cutting an ugly gash. He is able to be at work today.

New Position

Miss Maud Harris has taken a position at the Meek Co.

NO DAILY AGE MONDAY

Gov. Harmon in his Labor Day proclamation asked that all forms of labor be stopped for the one day, Monday Sept 6. There will be no issue of The Daily Age on that date Watch for Tuesday's newspaper with full account of the great Canton celebration and the monster picnic to be held at the fair grounds.

College Enjoys Romance

Science Professor Wins Hand of the Teacher of French and German.

A flutter of excitement was experienced in college circles at West Lafayette Thursday evening when two of the prominent instructors in the college came in on No. 32 MARRIED Prof. H. K. Powell, teacher of science and mathematics, and Miss Edith DeBerry, teacher of French and German, had exchanged the vows which made them man and wife, at the bride's home in Maryland Wednesday evening and had returned to their college work with the little surprise "up their sleeves."

Prof. Powell hails from Findlay, O. but has been making his home in West Lafayette. He is a sterling man and is deserving of the hand of the fair language teacher, who is very popular at the college. They became acquainted during the past two years in college. They are being showered with congratulations and well wishes They will both continue to teach in the college the coming year.

The coming of the bride and groom followed closely upon the heels of the announcement that Miss Hale, the teacher of music in the college last year, was married Wednesday at her home in New York. She will not return to the college this year.

WHISTLES AND FIRE BELL TO RESOUND ON LABOR DAY

At the meeting of the Labor Day committee Thursday evening it was decided to request the manufacturers of the city to blow the factory whistles at 5 o'clock Monday morning to arouse everybody in time to get to the depot by 6:30 for the excursion to Canton. Mayor Hamilton will also be requested to permit the fire bell to be rung at 5 o'clock Monday morning.

Ribbons bearing the word "Coshocton" are being printed and every one who goes on the excursion will be properly tagged just to make sure that he doesn't get lost in the big crowd. Dodgers are being printed and the big excursion is being heralded far and wide.

One of the big attractions at Canton will be the Pennsylvania company's exhibit of relics, including the first equipment ever used by the company and also one of the latest model gigantic engines of the type styled "Big Ann."

Attorney J. L. Robb, who will act as "General Stark" of the Labor day pageant says that his staff will consist of seventeen men to be picked from Massillon, Alliance, Canton, Magnolia, Canal Fulton, Louisville, Marlboro and Waynesburg Appropriate costumes will be worn by the "Boys of '76"

Electrical workers have been rushing to finish the wiring and setting of lights in McKinley avenue park.

CANAL DOVER, O., Sept. 3—Larned A. Beatty, 55, died today from concussion of the brain caused by being struck by a rock at the Roswell coal mine last week.

Samuel Maurer died at Stone Creek today from consumption.

H. E. Cox, a mail clerk on the Wheeling and formerly a resident of West Lafayette, has moved his family from Alliance to 615 Cambridge-st., Coshocton.

U. S. SUPREME COURT JUSTICE WHOSE ILLNESS CAUSES ALARM

The illness of Associat William H. Moody of the United States supreme court, who is at his home in Haverhill, Mass., has caused alarm in official circles at Washington and Beverly. Justice Moody is believed to be suffering from rheumatism and gout and was in a helpless condition when he arrived at Haverhill from a sanitarium in New York. He had previously been at Hot Springs, Ark., but the treatment there failed to improve his condition. Reports that his ailment was serious had hitherto been denied by his close friends but when he reached his home no effort was made to conceal the fact that he was very ill. Justice Moody was born in Newberry, Mass., in 1853, was graduated from Harvard in 1876 and was successively United States district attorney, member of congress, secretary of the navy and attorney general before he was appointed to the supreme court by Theodore Roosevelt in December, 1906.

SPARKS CIRCUS IS COMING SEPT. 17

The Sparks Circus is booked to show in Coshocton, Friday September 17 at Riverside park Bert Rutherford, the advance man, was here Friday morning and closed up contracts for grounds, feed, advertising, etc. A. L. Stevenson lands the contract for feed; John Elder will furnish the bread cakes and pies; Markley Bros. will drive the bill posters over the county.

The advance man, who is an Elk and an all around good fellow, states that the show is twice as big as it was when it showed here a few years ago It is an eight car show now and he claims that it is the best 25 cent show in the United States. He has been in the show business for fifteen years and ought to know what he is talking about.

DR. TEMPLE
Who Addressed The Business Men's Association Thursday Evening on "Character In Business"

STORES WILL BE CLOSED

Labor day is an "all day close" with all Coshocton business houses. Only when there is a demonstration in the city, do the retail stores open at all Monday not a store will open even the grocery stores will close Saturday night and stay closed till Tuesday morning This holds of course only with the firms affiliated with the Business Men's Assn.

CUT FINGER TO THE BONE

Wm. Felton cut the index finger of his right hand to the bone Thursday afternoon while at work at the Beach factory. He was working on one of the cutters when his finger slipped and the heavy knife fell on his finger. He was taken to his home and Dr. Cone was called who dressed the injury.

AUNT DIES IN KANSAS

The Misses Madden received word this morning of the death of their father's sister Mrs. Sarah Ann Laffer who died at the home of her sister, Mrs. Martin Weisser, in Topeka, Kan Sept 1, she was 83 years of age and lived many years in Coshocton.

Car Load Of Horses

Backer & Mast shipped a car load of horses to Plain City, Pa., Thursday over the Pennsylvania and Wheeling

Workmen Are Already Looking For Homes Here

Impression Prevails That Radiator Plant Will Not Move to Coshocton Until Next Summer on Account of Forfeit Clause in Contract.

General Manager Clow Will Continue to Reside in His Beautiful Home at Newcomerstown — Many Fine Families Will Come Here in a Few Weeks

START ON SIX INCH PIPE

Three shifts of eight hours each will be in vogue at the Clow plant when it begins operations in South Coshocton this fall. In other words there will not be at any one hour in the twenty-four any more men employed than are now employed on the day-shift at the Newcomerstown plant. The Newcomerstown plant when running at full capacity employs about 450 men. There is only one shift. At the Coshocton plant there will be three shifts, the modern equipment of the fine buildings in South Coshocton making it possible to operate the big works continuously. The contract for the new plant calls for 1,000 men but if the full three shifts are inaugurated it will mean more than the number stipulated in the contract. Pres. W. E. Clow, of Chicago, will be here tomorrow and will spend Sunday at Supt. Aland's home.

Only Five Colored Men.

A representative of The Age who was in Newcomerstown Thursday was informed that there are at present only 5 colored men employed at the Clow plant.

There have been as high as 100 colored men but the number has dwindled down to almost nothing. There are a great many foreigners, however. People who have not paid a special visit to the Newcomerstown plant have little conception of the work that is going on there. The plant has been running almost continuously for fourteen years and its capacity would have been much greater had the men been available.

The Buildings

There are six pits in the main pipe foundry, each of which makes a different kind of pipe. Then there is the molding floor and the radiator works. The machine

Continued on Page Two

Crawford Brothers Buy Finlay Grocery

John W. Crawford, of Bulger, Pa., has entered into a partership with his brother, H. E. Crawford, who conducts the Cash meat market on North Third-st., and they have bought out the grocery store which has been conducted by T. K. Finlay, next door to the meat market.

The new partner was formerly engaged by the J. Kennedy Coal Co., of Bulger, Pa., and is a thoroughly experienced business man. The meat market and grocery will be run in connection with each other and both will be plaed upon a strictly cash basis. The two brothers are hustlers and no doubt will enjoy a liberal patronage.

Fell From a Crane

NE WPHILADELPHIA, Sept. 3—(Special)—Joe McCullough, 21, son of Attorney Jos. McCullough, was probably fatally hurt at the rolling mill last night where he was employed as electrician. He fell about 20 feet from a huge traveling crane, broke several ribs and was injured internally.

Coshocton's Big Labor Day Picnic Will Be A Hummer

Great preparations have been made to entertain the thousands who will attend the greatest Labor Day Picnic ever held in Coshocton

The committees in charge of the labor day picnic, to be held at the Fair Grounds Monday, are giving it the nishing touches today, and Monday will se the greatest assemblage of people at the fair grounds that has ever enjoyed a day's outing in Coshocton's history. So large is the attendance going to be that the committee has made arrangements to feed ten thousand people, and to a good hot meal at that, for only twenty five cents They have also secured one of the best merry-go-rounds in the state for the enjoyment of young and old one of the greatest moving picture shows money can buy, a vaudeville show with a troupe of twenty people.

There will be dancing at the auditorium where you can take your best girl and dance for five cents, eat ice cream cones and drink lemonade You can also see the great military drill by the Coshocton Cadets, carrying regular military rifles, showing how young Americans prepare for war in time of peace, and all day long the famous Coshocton Imperial Band will render selections in the band stand. There will be baby racks, ring the canes and amusements equal to the county fair There will be pulled off some great track events, running, pacing and trotting races, bicycle races, half mile mule race, three legged race, one fourth mile free for all Handicap foot race, one mile relay race, something you have never seen at the fair grounds, and which alone will be well worth the price of admission Don't fail to see the pony race, the 100 yard dash for boys, the free for all running race.

At four o'clock the Coshocton Fire Department will make an exhibition run and anybody who has never seen the fire department run to a fire will miss the treat of their lives if they

Continued on Page Two

NEWSPAPER ARCHIVE®

A Bank Account Is Not Only A Luxury, But A Necessity To A Successful Business Man.

Do you know of a man or woman who is conducting a successful business without the assistance of a bank account?

No matter what line of business you are engaged in—farming, merchandising, teaching, clerking or one of the professions, you should have an account with a bank—this bank.

We furnish a bank book and checks free, at the

Coshocton National Bank

M. Q. Baker, President T. L. Montgomery, Cashier
M. B. Smith, Ass'st. Cashier

CLOW PLANT TO START

Continued from Page One

shops occupy a separate building. The power plant is a magnificent affair. The pattern makers occupy a building. Then there are numerous smaller buildings such as the cleaning sheds, the dipping building, together with the core rooms and socket rooms. The bath-house is a separate structure where the men avail themselves of the showers and hang their clothes.

Radiator Plant May Stay Awhile

The general opinion in Newcomerstown is that the radiator plant will not move down to Coshocton this fall. The reason is that the contract with the Newcomerstown board of trade specifies that the plant shall operate ten years in Newcomerstown and the 10 years will not be up for about 8 months yet. It is thought that rather than pay the big forfeit in the contract the radiator plant will be allowed to stay in Newcomerstown until next summer.

Formerly At New Philadelphia.

The Clow plant was formerly at New Philadelphia, but at that time there was only the pipe plant, the radiator plant being added about four years after the company moved to Newcomerstown. The New Philadelphia plant burned down fourteen years ago. The Newcomerstown people are at loss to know what will be done with the big buildings which are now occupied by the Clow plant. Only recently two carloads of brick were used in repairing the buildings.

Men Will Move Here Next Month

Already a number of the employes of the Clow Co. are beginning to look for homes in Coshocton. Edward Bergman, the master mechanic, was here Wednesday with his wife looking for a suitable residence. The family are all musicians, his daughter being one of the most talented pipe-organists in the state. He is the foreman of the machinists, under Supt. Aland. Mr. Bergman has been coming down on No. 19 every day for the past week or so visiting the new plant in South Coshocton. He will probably move here next week. Mr. Bergman hails from Sweden. His son-in-law, Chas. Mugford, is a machinist. Mr. Mugford's father has charge of the radiator plant.

W. C. Clow To Stay in Newcomerstown

It is stated that W. C. Clow, the general manager of the Newcomerstown plant, will continue to reside there after the plant moves. He is familiarly known as "Pop" by his friends there. It is said that his wife and daughter do not want to leave Newcomerstown. They have a beautiful home there with four acres of land, including a fine orchard and one can hardly blame them for wanting to stay there. Mr. Clow will travel back and forth between Newcomerstown and South Coshocton.

Will be the Best in the World Without Exaggeration

The new plant will undoubtedly be a model of modern ingenuity. President Clow stated some time ago that it would be the best in the world and the indications are that it will be fully commensurate with his statement. The new pits in the pipe foundry will be so constructed that the men working in them will not necessarily be like galley-slaves. Human endurance as well as time are being kept in view by the men who laid out the plans for the mammoth plant.

Will Start Off With Six Inch Pipe

The new plant here will start off by making six-inch pipe. Meanwhile the Newcomerstown plant will continue to operate making the larger sizes. As rapidly as the Coshocton plant gets to making the larger sizes the departments at Newcomerstown of that particular size will be abandoned, the material used in making the old furnaces will be melted up and used in making pipe at the new plant. Ultimately the South Coshocton plant will make eighty-four inch pipe—think of it seven feet.

Labor Day Picnic

Continued from Page One

fail to see this great run. There will be a game of base ball between Dennison and Coshocton. Leo Wright, brother of Dave Wright, Ex-National League pitcher, will pitch for Dennison.

The Committee is busy today getting the merry-go-round and fixing everything in tip-top shape to accommodate the immense crowd who have already signified their intention of attending the picnic. Twenty-five tents have already been erected to accommodate the attractions.

Labor Day Picnic promises to be a day long to be remembered by all who attend. A good place, come and meet your friends, you may not have the same opportunity soon again. It will be a grand old home coming day. Every body will be there.

Hundreds of people will visit the grounds Sunday. Superintendent Fran. Kreber, in an interview with an Age man today, said: "We are going to have the biggest day Coshocton has ever known. We have all kinds of amusements to make an enjoyable day for everybody. There will be dancing, racing, band concert, big vaudeville shows, etc. We feel confident that 8,000 people will be on the grounds, coming from every direction.

LONDON WANTS TO BE SHOWN

Leading Newspapers Doubt That Cook Reached Pole.

SAY VICTORY CAME TOO EASY

Point to Many Failures That Came to Men Provided With Everything Money Could Buy and Can Not Conceive That Off-Hand Attempt Could Possibly Succeed—Lieutenant Shackleton, Noted Antarctic Explorer, May Welcome Cook.

London, Sept. 3.—While it has not removed the doubts raised as to his having accomplished the feat he claims, Dr. Cook's narrative of his thrilling journey to the north pole has at least set at rest the improbable suggestions advanced in some quarters that he had attained not the north pole, but the magnetic pole.

Captain Roald Amundsen, in an interview at Christiania on this point, says: "Such a supposition is nonsense. The magnetic pole is situated on the American side and it is quite impossible that Dr. Cook could have been driven so far from his planned

LIEUTENANT SHACKLETON.
Antarctic Explorer Expected to Take Part In Welcome to Dr. Cook.

route. I feel certain that Dr. Cook has expressed nothing definitely about the result. I know him to be absolutely discreet and taciturn. Other people have misunderstood him, and it will be necessary to await his arrival at Copenhagen for the real facts."

The London newspapers are not wholly convinced by the narrative, and persist that it will be necessary to await more details and reports. They are unable to conceive how a task which has beaten the ablest polar explorers, provided with everything that money could purchase, would have been achieved in such a seemingly off-hand and unpremeditated manner and with such ease and quickness. At the same time they pay tributes of admiration to Dr. Cook.

PLAN MONSTER RECEPTION

New York Will Show Appreciation of Cook's Achievement.

New York, Sept. 3.—Preparations are already afoot here to make the homecoming of Dr. Frederick A. Cook an event of national and possibly international importance. If the plans outlined by the members of the Arctic club are carried out, the welcome Dr. Cook will receive in New York will be an ovation in which city and state and nation will take part, while prominent explorers—Cook's former rivals—from all parts of the globe, will gather to pay their personal tribute to his achievement.

Among the most notable of those who in all probability will be here to greet Dr. Cook on his return will be Lieutenant Shackelton, the intrepid Englishman, whose recent explorations in the Antarctic, during which he succeeded in pushing nearer to the south pole than any previous explorer, made him a figure of world wide prominence.

Members of the Arctic club hope that President Taft may himself be present as the nation's representative to welcome Dr. Cook. "Such an honor would be more than fitting," one of them declared, "in view of the fact that the explorer has planted the stars and stripes on the apex of the world."

Noted Explorers Invited.

Among the explorers who are expected to take a prominent part in the welcome to Dr. Cook are the Duke of the Abruzzi, Dr. Fritjof Nansen, Captain Roald Amundsen, General A. W. Greeley, Rear Admiral George Melville, Anthony Fiala of this city and Captain Joseph E. Bernier.

No definite date has yet been set for Dr. Cook's arrival here. Captain Bradley S. Osbon, secretary of the Arctic club, said that the explorer is not expected for several weeks. "He is due in Copenhagen in three days," said Captain Osbon "and if he came **straight home would arrive in New York about the middle of September,** but his friends believe that he may make several stops on the way home. For one thing, the **geographers and scientists of Copenhagen will tender** him a welcome. He may go to Christiania, to meet Captain Amundsen, the discoverer of the northwest passage; it is likely he will visit Belgium, where he has been decorated for his services to science, and it is scarcely conceivable that the British geographical societies would allow him to pass them by on his way home without an invitation to London."

DON'T WANT TERRITORY

State Department Says New Land Will Not Be Claimed.

Washington, Sept. 3.—State department officials are of the opinion that it is of little consequence to the United States what lands Dr. Cook has discovered in his way to the north pole, so far as actual territorial possession is concerned.

It is recalled by the department officials that ever since 1828 American explorers in both the Arctic and Antarctic have discovered vast areas of land, to which no claims were ever made.

As to the particular territory which Dr. Cook is said to have discovered, the statement was made that it was quite probable that these lands would be found to be an extension of the mainland of Greenland, and if so, they belong to Denmark. At any rate, it is extremely improbable, it is said, that the United States would attempt to assert sovereignty over them.

EASY TO PROVE CLAIM

Scientists Say No One Can Show Cook's Story False.

Winnipeg, Man., Sept. 3.—The question as to what proofs Dr. Cook would bring back with him to substantiate his claim that he had discovered the north pole, was asked of a number of distinguished British scientists who are here attending the British association for the advance of science.

Sir Duncan Johnstone, president of the geographical section, said: "It would be easy to prove if the pole had been reached by studying observations made. It would be quite impossible for observations to be made to deceive a scientist. The achievement is one of the greatest in the history of exploration."

Professor Sir Joseph Lormor said: "It would be impossible to disprove that a man had been at the pole if he said he had and if he had departed in the right direction and returned from the right direction. Nansen, if he had so desired, might have said he had attained the pole, as he went so near the outside world could not have proved him wrong."

Cook's Story Corroborated.

Washington, Sept. 3.—Maurice F. Egan, the United States minister at Copenhagen, has telegraphed the state department that Dr. Cook's reported discovery of the north pole has been corroborated by Dergaard Jensen, the Danish inspector of North Greenland.

$100 REWARD $100

The readers of this paper will be pleased to learn that there is at least one dreaded disease that science has been able to cure in all its stages, and that is Catarrh. Hall's Catarrh Cure is the only positive cure now known to the medical fraternity. Catarrh being a constitutional disease requires a constitutional treatment. Hall's Catarrh Cure is taken internally, acting directly upon the blood and mucous surface of the system, thereby destroying the foundation of the disease, and giving the patient strength by building up the constitution and assisting nature in doing its work. The proprietors have so much faith in its curative powers that they offer One Hundred Dollars for any case that it fails to cure. Send for list of testimonials.

Address F. J. Cheney & Co., Toledo, Ohio.

Sold by all Druggists, 75c.

Take Hall's Family Pills for constipation.

CURTISS GOES BALLOONING

Also Announces He Has Entered For Italian Grand Prix.

Paris, Sept. 3. — Glenn H. Curtiss has decided to take part in the flying machine races to be held at Brescia Italy, beginning Sept. 5. He left here today with C. F. Bishop, president of the American Aero club. He will try for the grand prix, the distance of which has been reduced from 62 miles to 31 miles. Mr. Bishop said that Curtiss had signed no contracts for flights in America.

Mr. Bishop, Mr. Curtiss and Edgar W. Mix of Columbus, O., made a successful balloon trip of 48 miles. They came down in the department of Yonne.

SCOOP IS BEST IN YEARS

Dr. Cook's Story of Polar Dash Cost New York Herald $25,000.

New York Sept. 3.—By publishing the only authorized version of Dr. Frederick A. Cook's discovery of the north pole half a day ahead of every other newspaper in the world, the New York Herald scored the biggest newspaper scoop of recent years.

The Herald obtained its story by wire from Dr Cook himself, and although it was used by the Associated Press and many other papers, full credit for the enterprise displayed in giving to an eager public the full narrative of the American explorer's adventures in the frozen north, within a few hours after the first news of the discovery of the pole was flashed over the wire, is due to the Herald.

The scoop probably cost the Herald fully $25,000.

To feel strong, have good appetite and digestion, sleep soundly and enjoy life, use Burdock Blood Bitters, the great system tonic and builder.

Eventually

WASHBURN-CROSBY CO.
GOLD MEDAL FLOUR
Why Not Now?

FIRST DISPLAY OF

FALL WOOLENS

AT THE SHOP OF

BEACH, Tailor for Men

FALL AND WINTER SHIRTING SAMPLES NOW READY

ALMOST STAGGERED UNDER THE WHEELS

The Pennsylvania station platform was the scene of a near tragedy Friday morning when No. 10 was pulling out of the station. A man, who had been on the train, jumped off just after the train stopped. He was intoxicated. He ran into the station-house and talked with some gentlemen there and did not start for the train until it had started and then staggering toward the vestibule the man literally fell at the steps head first. The brakeman was standing at the top of the steps and grabbed hold of the man just as he was slipping beneath the train. With an almost superhuman strength the brakeman pulled the drunken man into safety amid the applause of the terrified crowd who saw the accident.

Hicks' Capudine Cures Sick Headache. Also nervous Headache, Travelers Headache and aches from Grip, Stomach Troubles or Female troubles. Try Capudine—it's liquid—effects immediately. Sold by C. E. Anderson and all druggists

Phone your news to The Age.

DESERVING OF ESTEEM OF HIS CONGREGATION

Rev. I. B. Dillon, who has been extended a call to remain as pastor of the Christian Union church has been faithful in his work and is well deserving of the esteem in which he is held by his congregation. The new officers for the coming year are as follows:

First Elder, James Brier.
Secretary, Miss Grace Murphy.
Asst. Leader, R. C. Meek.
Asst. Secretary, Miss Myrtle Ransopher.
Treasurer, Miss May Brier.
Asst. Treas., Mrs. John Ransopher
Organist, Miss Mary Dillon.
Asst. Organist, Miss Laura Stockum.
Trustees for one year, James Brier and John Mullen; for two years, Chas. Clarke and James Ransopher; for three years, R. C. Meek and Edward Colhoun.
Ushers, Herbert McElvey, Chancey McPherson.
Chorister, R. C. Meek.

Wm. Fletcher is attending the state fair. He will return home Sunday evening.

Affable Passenger—Indeed and you are a music hall artist! I am a banker, and I think it must be at least twenty years since I was in a music hall. Music Hall Artist (regretfully)—And I'm quite certain, sir, it's twenty years since I was in a bank.—London Tit-Bits.

Hay's Hair Health

ACTUALLY, POSITIVELY, INVARIABLY RESTORES GRAY HAIR TO THE COLOR AND VIGOR OF YOUTH.

You can't look young if your hair is gray, faded, dull and lifeless. Hay's Hair Health will bring back the natural color, just as it was when you were young. Stops dandruff and falling out. Makes the hair bright, silky and full of life and beauty—**not a dye**—won't color or soil your skin.

$1 AND 50c. BOTTLES, AT DRUGGISTS.

Hay's Hartica Soap cures Eczema, red, rough and chapped hands, and all skin diseases. Keeps skin fine and soft. 25c. druggists. Send 2c. for free books. "The Care of the Skin," "The Care of the Hair."

Philo Hay Spec. Co., Newark, N. J.
C. E. ANDERSON

Crawford And Clark To Be Tried Next Week

Wednesday morning Wm. Crawford and Dick Clark who were arrested with Billy Wills when the latter's place was raided one week ago last Saturday, will be tried before Mayor Adams of West Lafayette.

As the same witnesses will be used in each case the two men will probably be tried jointly.

CALL H. E. CRAWFORD'S CASH

Meat Market

ON NORTH THIRD ST.

A full line of Fresh and Smoked Meats, and our prices are right. Your order will be promptly delivered, and our goods are guaranteed.

H. E. CRAWFORD, Prop.

Clyde Bryant, Mgr. Both Phones Citizens 67. Bell 483

SEE

Glenn O. Boyd

FOR FIRE

INSURANCE

Office, Hunt Building
Phones—Citizens 542, Bell 399

GRAY HAIRS BANISHED

The old idea of using sage for darkening the hair is again coming in vogue. Our grandmothers used to have dark, glossy hair at the age of seventy-five, while our mothers have white hair before they are fifty. Our grandmothers used to make a "sage tea" and apply it to their hair. The tea made their hair soft and glossy and gradually restored the natural color. One objection to using such a preparation was the trouble of making it, especially as it had to be made every two or three days on account of it spoiling quickly. This objection has been overcome, and by asking almost any first-class druggist for

WYETH'S SAGE AND SULPHUR HAIR RESTORER

The public can get a superior preparation of sage, with the admixture of sulphur, another valuable remedy for hair and scalp troubles. Daily use of this preparation will not only quickly restore the color of the hair but will also stop the hair from falling out and make it grow. It is sold by all druggists for 50c. and $1.00 a bottle, or is sent direct prepaid by the Wyeth Chemical Company, 74 Cortlandt Street, New York City, upon receipt of price.

Free—A liberal sample of our Velvol Cream will be sent any one mailing us this advertisement and the names and addresses of four friends interested in a Hair Restorer, with a 2c. stamp to cover mailing.

SPECIAL FOR FIFTEEN DAYS

For the next 15 days I will dry, clean and press Ladies and Gentlemen's Suits at the following prices:

Gents' Suits	$1.00
Coats	50c
Trousers	50c
Vests	25c
Overcoats	$1.00

Pressing

Coat and Trousers, pressed,	40c
Separate Coat	25c
Trousers	15c
Vests	10c
Overcoat	35c

Ladies Work

Skirts, Dry, Cleaned and Pressed	50c
Short Jackets	50c
Long Coats	$1.00

The Model Dry Cleaning and Pressing Works

Cit. phone A-493; Bell 410
Work called for and Delivered
No. 128 Hickory Street
Rear of Pennsy Depot
In Oak Hotel Building

NewspaperARCHIVE®

PAID IN FULL

BY JOHN W. HARDING

NOVELIZED FROM EUGENE WALTER'S GREAT PLAY. Copyright, 1908, by G W Dillingham Co.

Only ten minutes since he had looked at it before! Impossible! Fully an hour had elapsed. The watch must have stopped in the interim. Impatient, he went to the telephone and asked for the right time. The hotel clerk replied that it was just ten minutes past 11. On his way to the table to get another cigarette he happened to catch sight of himself in the mirror over the mantelpiece. The thin, haggard, ashen visage he saw there frightened him. He laughed nervously.

As he did so the door behind him opened. Starting so violently that he let fall the box of cigarettes, he turned.

Mrs. Harris, in high dudgeon, walked in, followed by Beth.

CHAPTER XIV.

WHEN Mrs. Brooks found herself alone in the street she walked along mechanically, stunned by what had just occurred. Her heart seemed to be pressed down by a weight, and her breath came painfully through her contracted throat. She could not believe that what she had gone through was real, the thing was so monstrous, so utterly inconceivable. Her husband, Joe, for love of whom she had given up a life of ease, for whom she had borne cheerfully the trials of poverty, in whom she had placed her entire faith, this man, to whom she had yielded herself trustingly, in whom, up to that hour, she had believed as the soul of honor, had stood exposed as a thief and a liar.

To save himself from the impending punishment of his dishonesty he was willing to trade the honor of his wife! To maintain himself in the material ease that his thieving had brought them for a few brief weeks he wanted her to prostitute herself for money—had entreated and threatened in his efforts to force her to do this thing! And she, driven to desperation, had let him arrange a rendezvous for her with Captain Williams in the latter's rooms!

She stopped and leaned against a wall for support. A violent trembling had seized her, and the street lights were whirling about her.

"My God!" she groaned. "What shall I do? What shall I do?"

The fit of faintness passed off, and she was able to collect her thoughts and consider the best course of action. When she had undertaken to call on Captain Williams at that hour it was with no thought of lending herself to her husband's hideous plan. In a vague, hopeless way she had resolved to beg mercy for him, to see if there was not some manner in which atonement and restitution could be made. Now she was afraid. If she went to him, how could she approach him—what could she say? What would he think of her coming to his rooms, at night too? He would think, and under the circumstances naturally think, only one thing. And she would be completely in the power of this colossus, this ogre whom she secretly feared and detested, who so often had leered his unwelcome admiration of her when she was powerless to resent it.

Her impulse was to turn from the ordeal and fly from her husband, leaving him to the fate he merited. She could go to her mother's home and await her return from the theater. She would at least find a refuge there. But in the morning would come the public exposure and disgrace. No; she must make the effort, whatever the cost, whatever the sacrifice.

Ten minutes later she was knocking at Captain Williams' apartment.

The door swung open, and the captain stood before her.

"Come right in, Mrs. Brooks," he invited. "I've been waiting for you."

"I was delayed a little," she said timidly.

"Your husband telephoned that you were coming."

"Yes—I know."

The words came falteringly, and she stood, knowing not what to say or what to do.

"Did you meet Smith?" he inquired.

"Smith?"

"Your friend Jimsy. He just left."

"No. Why?"

"Must have passed you in the elevator. It does not matter. Won't you sit down?"

She took the chair he advanced for her close to the table.

"You must excuse the looks of these quarters," he went on. "I am an old bachelor, you know, and my Jap valet

"My God!" she groaned. "What shall I do?"

ain't allowed to dust up or clean much. Knocks out all my idea of arrangements."

"It is a quaint place," ventured Emma.

"Yes. Lived here ever since I've been in New York. I fixed it up to suit myself. It ain't what you'd call exactly pretty, but as I'm the only one to be pleased I guess it'll do."

"Almost a curiosity shop," she commented, surveying the room with a good deal of nervousness.

"Yes, stuff I've collected from time to time while I was at sea. Got about everything I ever wanted to keep, from the wheel of my first schooner down to spears from head hunters. There's models of boats and a lot of stuff. You see, I call this my main cabin—sort of grand salon. Over there I bunk with my crew, just one Jap, and the galley's to the rear. In them rooms Sato gets my breakfast, steals my loose change and lies most of the time. Got another room over there. Seldom use that; got it fixed up nice and civilized. Guess that's why I ain't feeling comfortable if I try it."

These details were of no interest to Mrs. Brooks, who desired only to bring the interview to an end as speedily as possible.

"I came right up—asked the elevator boy. Perhaps I should have asked at the office," she said.

"Not at all," he answered, in a manner intended to be reassuring. "I have my own way in this place. I got the money to pay for what I want, and there ain't no one in this hotel asking me any 'if,' 'and' or 'but.'"

"No one knew me. I didn't care that they should hear my name."

"It's nobody's business. What I'm entitled to, I'm entitled to, and so long as I pay the money no one else can interfere with the way I run my ship."

"Still, a woman—at this hour!"

"Makes no difference, although you are the first lady to call on me, night or day."

"You mean that no woman has ever been in here before?"

"I said the 'first lady.'"

Mrs. Brooks shuddered, and instinctively she glanced toward the door.

"You have a telephone here, haven't you, captain?" she asked.

"Right over there by the door," he said, pointing to it. "Want to use it?"

"Not now, thank you."

She cleared her choking throat and started right in to the business that had brought her.

"Captain Williams, since you left us tonight Joe—Mr. Brooks—has told me about his difficulty."

"So Smith said."

"That's what I came to talk about."

"Well, that little matter can rest," he said affably. "You've called, and it's the first chance I've had to speak to you alone."

"I want to know if there is any way—some arrangement"—

"No use in looking so glum over a little stolen money. I want to show you my quarters."

"I didn't come to see your quarters, captain. I came to"—

"I don't care what you came for, Mrs. Brooks," he declared, with mastodonian playfulness. "I make it a rule that everybody who drops in here, man or woman, has got to listen to me spinning yarns. Now"—

Emma was becoming more and more nervous.

"I know you will think me rude, but I can't delay," she insisted. "Joe is in great trouble, and some other time I'll hear the yarns."

He rose with mock dignity.

"You're on my ship, Mrs. Brooks. Please remember every captain is master of his ship, and if you don't listen and like it—mind you, I say like it—I'll clap you in double irons for mutiny."

"Captain Williams," she pleaded, "I am sure that you would not displease"—

"This little fore and after, Mrs. Brooks," he broke in, picking up the model of the ship on the mantel, "is a model of the Sally Morgan, my first command out of Frisco. That's her wheel up there over the door. She laid the cornerstone of my fortune, but she taught me how to fight and have nerve. Took her up into the north Pacific sealing and then down on the Japanese coast. Had a crew who wouldn't adorn any high back rover Captain Kidd ever could wish for. If there was any good in that schooner God must 'a' saw it first and hit it."

To humor him she had advanced to the mantel.

To Be Continued

Bingham Attacks Magistrates and Politicians

Says that crooked, incompetent judiciary is the very root of the police problem. Innocent or guilty, the prisoner will be offered a chance to pay for leniency.

Says that he could have made $1,000,000 a year bribe money.

Was offered $5,000 cash and $500 a month for a mere handshake!

Free at last to "speak out" General Bingham reveals some startling inside information about his official life as Police Commissioner of New York, one of the most difficult jobs any man ever held.

You must not fail to read his stirring article in

HAMPTON'S MAGAZINE

SEPTEMBER—ON SALE NOW

Among the twenty other great features that will make you say that this is the "Best Magazine in America" are—

"Why Japan Won't Fight Us."—Dr. Thomas E. Green contributes a most intensely interesting and important article on the Japanese question.

"The Birds' Tribute to Vanity."—Reginald Wright Kaufman tells why Dame Fashion is costing the farmers $800,000,000 a year.

"Confessions of an American Heiress."—Charmingly told by Mrs. John Van Vorst.

"The Way of the Transgressor."—Charles Edward Russell writes an article of absorbing interest about Modern Prison Reform.

"The Vow of Silence"—A typical story by Alice Hegan Rice in the happiest vein.

Buy it today—any live newsdealer

15 cents

HAMPTON'S MAGAZINE, New York

MR. AND MRS. PETER HAAS' GOLDE NWEDDING

On August 25th, 1909, Mr. and Mrs. Peter Haas, Sr., celebrated their fiftieth wedding anniversary at their home near Warsaw, where they have reided more than forty years. All their children with the exception of one son, Rev. C. M. Haas of Mapleton, N. Dak., were present with other relatives and friends. A bounteous dinner was served, after which an excellent program was rendered and impromptu addresses were made by most of the family and guests. This was very much enjoyed by the old couple. They were the recipients of some gifts presented by the children and guests.

Golden rod and beautiful bouquets formed the decorations, Mr. and Mrs. Haas have long been members of the Evangelical church near their home. Rev. A. L. Smithson pastor of the same, was among the guests.

Mr. Haas is in good health at the age of eighty one while his wife is 74. They began housekeeping at Baltic, O. They have eight living children and thirteen grandchildren.

The aged couple have the good wishes of their guests for their remaining years. The following poem was composed for the occasion by one of the daughters of the family.

Full fifty years have passed away.
Since dawned your happy wedding-day.
These years with joy and sorrow rife
Passed swift since you were man and wife

Sweet golden rod waved by the way
And in the trees sang birds so gay
The hills were green, the skies were fair.
All nature seemed your joy to share

Those things have vanished but you still
Are spared 'twas the dear Father's will.
For some wise purpose, all His own
You still are here tho years have flown.

Those fifty years saw many a change
On land and sea, by Mountain range
Youth passed to age, a golden age,
Almost complete Life's written page

Your feet have run a changing way
Life's skies have seen their gold, their gray.
We now look forward, you look back
O'er hills and curves in fifty years' track.

Ten children cameyour home to share,
To bring you joy, no doubt much care
Now most of them the nest have flown.
Leaving your fireside, one by one.

Today we've come to celebrate,
That happy day of golden date,
To wish you joy to show our love,
Imploring blessings from above.

Then here today, once more we meet.
Our aged parents dear, to greet.
With friends and relatives, so dear,
To crown with love this jubilee year

Tho' fifty years have passed away
The golden rod blooms bright and gay
The grass is green and birds still sing.
Tho' time has sped on golden wing.

The time is golden, for your still.
Can do our Savior's lovely will.
You yet can serve Him as in youth
Love him the way, the Life, the Truth.

Those years of life saw not in vain
The blade the blossom, fruit and grain
They will fullfill the Father's plan.
In perfecting the inner man.

Those fifty years have fully run
Since you were twenty-four and thirty-one.
A bride and groom are you today,
Some gold's yet bleaded with the gray

Life's sun now nears its golden wets.
May days to come be far the best.
The dross consumed the gold refined.
Be purer yet the heart and mind.

May all who have met today
Learn well how swift time passes away.
And well to use it, are too late;
And to be masters' of your fate

For god looks down with tender care
He knows our needs and hears our prayers:
May each one long to do his best
Assured that God will do the rest

When comes the tune may we all meet.
Around our Father's mercy seat
Will walk the golden streets above
And back in golden seas of lov.

EXTRAORDINARY HAIR TONIC

It Won't Grow Hair on Bald Heads

Unlike all other hair restorers, Parisian Sage won't grow hair on bald heads. Neither will it grow hair on china eggs, door knobs or hitching posts.

One claim is about as sensible as the other.

If your head is bald and you want to cover it with hair, get a wig.

Parisian Sage, the quick-acting hair rejuvenator, is of no use to bald headed people; but for people who have thin hair, falling hair and dandruff, and where the bald spot is just beginning to show, there is nothing in this wide world that will give such satisfactory results as Parisian Sage.

Parisian Sage is guaranteed by C. E. Anderson to drive out dandruff and stop falling hair in two weeks, or money back. It stops itching scalp in two days, and keep the scalp cool and free from odors in warm weather.

There is nothing on earth that will so quickly turn dull, faded hair into lustrous and luxuriant hair as Parisian Sage.

Try a bottle of Parisian Sage at C. E. Anderson's at his risk. Use it for the ordinary tonics. Parisian Sage is delightfully perfumed, free from grease and stickiness, and a large bottle costs but 50 cents. The girl with the Auburn hair is on every bottle.

WAS OBLIGED TO USE CRUTCHES

Plight of a Michigan Woman Before She Found the Remedy That Cured Her Rheumatism.

For years evidence that rheumatism is curable by Dr. Williams' Pink Pills has been published.

That hundreds of people have tried the treatment with good results is shown by the increasing number of cures reported.

Every sufferer from this most painful disease who does not try this treatment is neglecting the most hopeful means of recovery as is shown by the statement of Mrs. A. B. Bixby, whose address is R. F. D. No. 2, Pontiac, Mich. She says:

"A few years ago I began to be troubled with dreadful pains in my right hip. It grew worse rapidly and I was obliged to walk with crutches, while the increasing pains nearly drove me wild. My appetite was poor, I was reduced in weight and had to be helped to bed. My general health was very poor, I lost in strength from night sweats and as I had a cough many of my friends thought I was going into consumption.

"I doctored for a long time and went to Detroit to see a specialist, but received no benefit. My brother-in-law, while on a visit, begged me to try Dr. Williams' Pink Pills as he had known of some remarkable cures they had made. I did not have much faith in them but was willing to try most anything. I had taken two boxes before I was certain they were benefiting me. My improvement was steady from then on, my appetite became good and the pain less. I continued using the pills until cured and I feel better than in years."

Dr. Williams' Pink Pills were originally a prescription used in the doctor's private practice and their benefit to mankind has been increased many thousandfold by their being placed on general sale with the doctor's own directions for use. They are entirely safe, contain no opiates or other habit-forming drugs. They build up the blood, strengthen the nerves and have cured rheumatism in almost every form, anæmia, troubles of women and growing girls and many forms of weakness.

Dr. Williams' Pink Pills are sold by all druggists, or will be sent, postpaid, on receipt of price, 50 cents per box; six boxes $2.50, by the Dr. Williams Medicine Company, Schenectady, N. Y.

Age Want Ads bring quick results

WILL SEE ALL THAT IS GOING

Alaska and Hawaiian Islands to Be Visited by President.

PLANS FOR NEXT YEAR'S JAUNT

Emphatically Denies Authorship of Telegram Printed Under His Signature in St. Paul Paper, in Which He Is Said to Indorse Testimonial to Minnesota's Congressional Delegation—Touch of Sciatica Puts Stop to Daily Exercise on Links.

Beverly, Mass., Sept. 3.—In bidding goodby to Walter E. Clark, who is to be inaugurated at Juneau as governor of Alaska Oct. 1, President Taft announced that he probably would visit the far northwestern territory next summer. It is reported that if the president should go to Alaska next year he may extend his trip to include the Hawaiian Islands.

Neither the president nor secretary Knox would discuss the reported discovery of the north pole. When the secretary was asked as to what the state department ought to do with the pole under the circumstances, he laughingly replied, "Annex it, of course."

President Taft had a little touch of sciatica, which may keep him off the golf links for the remainder of the week.

The following statement was given out at the executive offices:

Mr. Taft was informed that a telegram has been published in the St. Paul Pioneer Press and Dispatch of the following tenor:

"I assure you of my complete sympathy with the plan to honor the Minnesota congressional delegation by a public ratification meeting. William Howard Taft."

Denies Sending Telegram.

The president requested the press associations to announce that no such telegram was sent by him to the Pioneer Press or to anybody else.

Representative Tawney of Minnesota, chairman of the house committee on appropriations, supported the president in his fight for tariff revision throughout, and even went so far as to vote against the remainder of the delegation from his state in favor of free lumber. During the trip west the president will stop all of one evening at Mr. Tawney's home town of Winona, and it has been reported that he would take occasion to commend Mr. Tawney, although there has been no confirmation of this intention.

Says Cook Stole Route.

Portland, Ore., Sept. 3.—Dr. L. O. Wolfe, surgeon with Lieutenant Robert E. Peary's expedition in 1905-6, while in no way disparaging Dr. Cook's achievement, is inclined to criticise him for his alleged use of a portion of the route which Peary had been working out. Dr. Wolfe decriticise him for his alleged use of a polar expeditions. He asserts that Dr. Cook should have followed a route of his own.

No More Rheumatism

Torturing Pains and Swollen Joints Vanish when Rheuma, the New Prescription is Used.

At last a cure for Rheumatism! And a good one it must be when C. E. Anderson guarantees it to cure or money back.

Rheumatics should hail this news with great rejoicing, for it surely is a most remarkable remedy and has a record of almost unbelieveable cures from the Atlantic to Pacific. Here is what R. Gedge, a prominent citizen of Buffalo says:

"Suffering severely from Rheumatism I was advised by a friend to try a bottle of Rheuma, with the assurance that it certainly would relieve me. I am happy to say that it not only did so, but surpassing expectations has apparently cured me entirely, as now nearly one year has elapsed without the slightest return of this painful disease." 29 Richfield Ave.,

If you have Rheumatism try Rheuma; if it don't cure you, it costs you nothing. Surely, that's a fair offer.

Rheuma is the favorite prescription of a celebrated physician; it acts on the kidneys, bowels, liver and blood, all at the same time, and it rids the system of all poisons.

Fifty cents for a bottle at C. E. Anderson. Get one today. Mail orders filled by Rheuma Co., Buffalo, N. Y.

Tested Fresh Eggs FROM The Finley Cash Grocery

We sell eggs in a neat box, containing one dozen, with the above label on each box.

Try a box and your egg troubles will be over.

The Finley Cash Grocery

North Third St. Both Phones

"We deliver the Goods"

Babies Defy Heat—Remedy FREE

The summer is a very trying time for children. The child that is not robust becomes weaker still from the wilting heat, while the full blooded baby breaks out with sores and pimples because its blood is overheated. Then it also has to contend with the germs in food, water and fruit—the annual summer dangers. If your child has any of the troubles due to summer weather, such as vomiting, itchy skin, worms, diarrhea, "summer complaint," etc., give it a dose of DR. CALDWELL'S SYRUP PEPSIN tonight before putting it to bed. When the remedy acts, for it is a wonderful vegetable compound and is the opinion of thousands of mothers the best laxative tonic to be had, the child will quickly recover from its ailment. It will eat better and sleep better; it will want to play and not act peevish. Salts and purgative waters, tablets and pills are too violent for children. DR. CALDWELL'S SYRUP PEPSIN is not only pleasant to the taste, but it acts gently and without griping. A single bottle has often saved an entire family from serious sickness, for the basis of health is regular bowel movement and good digestion. A bottle of this remarkable cure can be had of any druggist at 50 cents or $1. Thousands of families are never without it.

USE DR. CALDWELL'S SYRUP PEPSIN

Those who have never yet used DR. CALDWELL'S SYRUP PEPSIN and would like to make a test of it before buying in the regular way at their druggist, can obtain a FULL SIZE BOTTLE FREE by sending name and address to the doctor. The sample will be sent to your home free of charge. In this way you can find out what it will do without cost. Also, if the case presents difficulties that doctors and other remedies seem unable to overcome, write a letter to Dr. Caldwell explaining how the patient suffers and he will give you his best MEDICAL ADVICE, based on half a century of experience in stomach, liver and bowel diseases, without charge. Women who have children should send for "SIMPLE SUGGESTIONS TO MOTHERS," containing the doctor's advice on diet, hygiene, etc., in hot weather—a very important subject. The address is

Dr. W. B. Caldwell, 520 Caldwell Bldg., Monticello, Ill.

For sale by C. E. Anderson Coshocton, and C. M. Ferguson, Roscoe

CASTORIA

The Kind You Have Always Bought, and which has been in use for over 30 years, has borne the signature of Chas. H. Fletcher and has been made under his personal supervision since its infancy. Allow no one to deceive you in this. All Counterfeits, Imitations and "Just-as-good" are but Experiments that trifle with and endanger the health of Infants and Children—Experience against Experiment.

What is CASTORIA

Castoria is a harmless substitute for Castor Oil, Paregoric, Drops and Soothing Syrups. It is Pleasant. It contains neither Opium, Morphine nor other Narcotic substance. Its age is its guarantee. It destroys Worms and allays Feverishness. It cures Diarrhœa and Wind Colic. It relieves Teething Troubles, cures Constipation and Flatulency. It assimilates the Food, regulates the Stomach and Bowels, giving healthy and natural sleep. The Children's Panacea—The Mother's Friend.

GENUINE CASTORIA ALWAYS

Bears the Signature of

Chas. H. Fletcher.

The Kind You Have Always Bought

In Use For Over 30 Years.

THE CENTAUR COMPANY, 77 MURRAY STREET, NEW YORK CITY.

McMANUS & ABBOTT Restaurant.

Successors to the McManus Dining Parlor.

Invites you to give them a call when in need of anything good to eat. We cater to ladies and will try to please you to the best of our ability.

We retail the famous "Furnas Ice Cream" and the Columbus "Square Deal Bread." Ask those that have tried either of the above and hear what they have to say.

Short orders our specialty. Drop in and try our "noon day lupcheon" for ladies and gentlemen. 20c, with desert 25c.

We study to please Bell phone No. 137

Citizens phone No. 91.

M. & A. Restaurant Opposite Post Office.

Coshocton Lumber Company

LUMBER AND BUILDERS' SUPPLIES

Bill timber, siding, flooring, ceiling, lath, shingles, sash, doors, finish, mouldings, etc, Lime, cement, plaster roofing slate, hair, building paper, tile, sewer pipe pressed brick.

Both phones 394. Coshocton, Ohio

Coca-Cola

IT FEEDS THE TIRED MUSCLES

The most refreshing drink on Earth. Full of Vim and Vigor.

5c Per BOTTLE. SOLD EVERYWHERE, 5c.

ZANESVILLE COCA COLA BOTTLING CO.

BIG VALUE

100 pieces (50 envelopes and 50 sheets of paper) Royal Windsor Linen, only 35c a box at

C. E. Anderson's Drug and Book Store

SEE WINDOW DISPLAY

ONE DAYS MORE

Brendel's Tag End Shoe Sale

Fourth and Main Street, - - - Coshocton, Ohio.

NewspaperARCHIVE®

COSHOCTON DAILY AGE

Found ed 1826

Published Every Evening Except Sunday by

THE AGE PUBLISHING COMPANY

Selby Building — Coshocton, Ohio

Subscription Rates

By mail, 25 cents the month; 100 days $1.00; $3 the year; payable in advance. Paper discontinued when time expires without exception.

By carrier, 10 cents the week delivered to any part of Coshocton or Roscoe.

Subscribers will greatly facilitate the delivery of The Age by immediately reporting any irregularity to the circulation department.

Representatives

ROBERT TOMES
116 Nassau St., New York City

I. S. WALLIS & SON,
1246 First Nat. Bank Bldg., Chicago.

Entered at the Postoffice at Coshocton Ohio as second-class matter.

Both phones, No. 182.

Member of Ohio Select List of Daily Newspapers

THE SIGN POST

The day of the sign board is not yet done. After the coming of the railroads long trips were not made so much through the country and the sign board at the cross roads to a considerable extent passed from use. The railroad time table took its place. But with the development of the automobile all this has changed.

The high power touring cars which can travel long distances at great speed have again made the guide boards useful. The man with a honk-honk car now makes trips from sea to sea nd these boards are extremely useful for finding the way. Another great assistance are the road maps that are sold in great quantities now.

Some years ago it was a common sight to see the old sign board, the relic of the days of cross country traveling, pointing the wrong way or the inscription almost obliterated. Now the automobile associations and the good roads organizations are changing this. Permanent guide posts are being erected to take the place of the old pieces of shingles that formerly served to guide the traveler. On these new guide boards all the necessary data is placed that will help the trveler on his way. The name of the road, the nearest town and the distance from the post to that town and sometimes even more complete information is placed on them.

These boards are of great assistance to the auto men and together with the road maps they are able to travel from place to place without fear of being lost by the wayside.

* * * * * *

The standpipe at the Girls' Industrial Home of Delaware which supplies that institution with drinking water has not been cleaned in twenty-five years. There have already been sixteen cases of typhoid fever in the Home and two deaths within the past few weeks. No wonder the fever has broken out in that institution.

* * * * * *

Congress appropriated four millions of dollars for the militia in the several states and territories. The amount has just been apportioned and Ohio receives the third largest sum of any state, getting $170,000. New York receives $360,000 and Pennsylvania the second in amount. $275,000.

* * * * * *

Opposition is developing in financial circles to Secretary McVeagh's reported plan of reducing the size of the paper currency of the United States

* * * * * *

Col. Henri Watterson lives in the past. He is still writing about the constitution.

* * * * * *

Perhaps Japan intends to make Manchuria the Egypt of Asia.

* * * * * *

The wheat and corn crops will prove the best uplifter for the farmer.

Sage of the Age

One wore days work and then a two day's loaf.

Would you recognize the north pole if you stumbled onto it?

A Kentuckey negro is reported to have eaten five water-melons and died—happy.

If you can't think of any other way to take a good long vacation just go out under a tree and wait for a Coshocton trolley car.

A Pensylvania lover shot himself because his sweetheart didn't come down stairs on time; if all lovers were as impatient as he, the graveyards would all be full.

Cheer up, ye wearer of the straw hat there will be a few warm days yet.

A Minneapolis minister believes that Sunday ball is no sin providing the home team wins

SAYS UNCLE HIRAM

Don't growl about the weather gettin' cold. Shirt sleeves will be in style till long after fair time.

Scissorinctums

In For a Long Rest

Eugene Debs informed a Massachusetts audience that it rests with the people whether he shall be President or not. He might have added that it will rest there a long time.

Has a Dose Coming to Him

Tom Johnson's friends insist that he is threatened wit hnervous prostration. Well, he's passed it around to a good many other people.—Detroit Free Press

Got It Out of His System. Anyway

Uncle Joe's unpardonable sin was in depriving Fowler of a Chairmanship. Fowler found relief, but little satisfaction, in words.—Nashville Republican.

Will Have Plenty of Company

Mr. Wellman will be home about in time to merge his excuses with those of the managers of the losing baseball teams.—Denver Republican.

As Cautious as Bryan

William Travers Jerome says he will run for office once more, but he does not say "just once more."—Louisville Courier Journal.

LOWERS HER OWN RECORD

Lusitania Makes Trip Across Atlantic In Four Days, Eleven Hours.

New York, Sept. 3. — The Cunard liner Lusitania has accomplished the first four-day western passage of a transatlantic liner. Her time from Daunt's rock to the Ambrose channel lightship was 4 days, 11 hours and 42 minutes. This new record clips more than three hours from the Lusitania's best performance heretofore.

Court House

.... ANSWER FILED.. .. ....

The defendants in the John Frew vs The T. W. V. & O. and the Pennsylvania R. R., case for damages done the plaintiff to cattle while shipping them on these roads, filed their answer in Common Pleas Friday morning.

TO CLEAR TITLE

Sam Kirker began suit in common pleas court Friday against David Davis and The Home Building Loans and Savings company to receiver possession of written instruments, for the cancellation of same, and to clear title of real estate.

CHANGES NEXT WEEK

The new county treasurer Stilinger goes into office next Monday but as it is Labor Day his duties will not begin until Tuesday morning. Chas. Darling, the present deputy treasurer, will remain in the office for a few months until the new treasurer gets acquainted with the workings.

LABOR'S SONG

BY JAMES A. EDGERTON

COPYRIGHT, 1909, BY AMERICAN PRESS ASSOCIATION

To create the wealth men cherish:
To upbuild and bless;
To risk life, perchance to perish,
For men's happiness;
Clear the fields and plow and plant them,
That the few may bask
In the fortunes others grant them—
This is Labor's task.

Yet as God in man is waking
And his truth is known,
We have faith the day is breaking,
We shall have our own.
He on earth reigns, as in heaven.
In his name we dare
To demand as we have given—
This is Labor's prayer.

To uplift our ranks forever,
Strive for all men's good,
Weld the armies of Endeavor
Into brotherhood,
Say to each man, as his worth is,
Such shall be his claim,
Make our cause as wide as earth is—
This is Labor's aim.

Children toil through all their playtime
In a weary grind,
Through the nighttime, through the daytime,
Dwarfed in life and mind.
From their shoulders lift the burden;
Set the children free.
Give them light and joy as guerdon—
This is Labor's plea.

Wealth the few enjoy the fruit is
Of the tree of toil.
Effort is its sap; its root is
Deep in Labor's soil.
And no longer shall they own it
With no claim but greed.
They shall harvest who have grown it—
This is Labor's creed.

Nature and the laws that move her
All as equals treat.
Let the rules of man approve her
And her edicts meet.
They who make the wealth shall keep it
Under equal laws;
They who sow the grain shall reap it—
This is Labor's cause.

Give them time to breathe as freemen,
Slaves whom hunger drives,
Time to think as men and be men,
Time to live their lives,
Time for leisure, time for pleasure,
Time to know the soul,
Time to store up mental treasure—
This is Labor's goal.

We would tell our sons the story
Of the higher self,
Teach them character has glory
More than place or pelf,
Give to them a fuller vision
And a broader scope,
Make our lodges schools of reason—
This is Labor's hope.

Servants unto lords no longer,
Each with equal right,
Shares the rule and so grows stronger
With an inward might;
Thus shall come the realm of brothers
In the reign of man,
All for each and each for others—
This is Labor's plan.

Freedom spreading round the planet,
Peace the fruit thereof,
End the age of war and ban it
With the might of Love.
Toil unshackled through the nations
Speeds the world along
To divinier generations—
This is Labor's song.

TEN YEARS AGO TODAY

From The Age of September 3, 1909.

Eighteen incandescent lights were placed today in the city hall, six being in Mayor Cassinham's office and twelve in the council chamber. They are arranged in clusters near the ceiling and will light the rooms very well.

T. H. Elliott of the Keagy and Bear Machine Company has retired from the concern disposing his interest therein to the company. He will devote his time to the fire insurance and loan business.

The camping club of the Houston Gray Axle works are enjoying a stay up the Walhonding.

Council will meet tonigat and dispose of the street sweeping question. The resignation of John A. Hanlon as water trustee will also be considered.

Miss Lida Carr who was elected in June by the Board of Education as a member of the local corps of teachers has tendered her resignation and will leave the latter part of the week for New Cumberland, W. Va., where she will take a position in the high school. It was tendered her by the board of that place.

The local board now has several teachers to elect one to fill Miss Carrs position. All the teachers that are to be employed at the Oklahoma building.

In the neighborhood of 200 people saw the races conducted by the Coshocton County Cycle Club Monday afternoon at the fair grounds, and the six events of the program gave them splendid sport.

The officers of the race filled their position were Robt. Boyd, Mr. Smith and Robt Speck being timers, Clarence Isaacke referee, Frank Davis H. B. McDonald and Mr. Rodgers judges and C. D. Brooke starter

GOT A DUCKING WHEN HIS BOAT HIT A STUMP

Earl Dickerson who has been spending the week at the Epworth League Camp got a good ducking Thursday evening. He was in a boat rowing down the river in search of a lost boat when the boat in which he was riding hit a stump causing it to upset throwing him in the river. Luckily the river was not deep at this place and he escaped without much damage only he is suffering from a severe cold from the effects of the water.

Auto Driver Fatally Injured.

Atlanta, Ga., Sept. 3.—Racing his 50-horsepower automobile with another high-power machine, Charles Tidwell, a photographer, was fatally injured, and seven other occupants of the car seriously injured, when the Tidwell car dashed into a streetcar.

Tell it to The Age reporter

ANNOUNCEMENT!

We wish to announce that our Fall Line of Woolens, including all the new shades have been placed in stock. It would please us to have you call and inspect our line of Suits, Overcoats and Trousers.

Jackson & Wisenburg
Reliable Tailors. Main Street.

Boys and Girls

A Soap Bubble Pipe

We will give a Soap Bubble Pipe with every purchase made by any girl or boy Friday and Saturday.

DON'T FAIL TO GET ONE.

The Cash Store, F. C. Burch, Prop.
234, 236, 238 W. Main St. Coshocton, Ohio.

The ROYAL

STANDARD TYPEWRITER

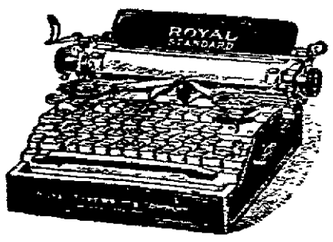

$65.00

Designed and built by the master minds of the typewriter world—those who have "grown up" with typewriter making since its inception—those who have studied the whys of every success, the reasons for every failure and have PROFITED by their experience. That is WHY the Royal Typewriter is meeting with such phenomenal success, that is WHY

YOU CAN PAY MORE BUT YOU CANNOT BUY MORE

A Demonstration Will Convince You

ROYAL TYPEWRITER CO

Royal Typewriter Bldg., 364-6 Broadway, N. Y.
2136 East 9th St., Cleveland, Ohio.

FRESH HOME-MADE CANDIES

There are thousands of people that like Home Made Candies, but there are very few stores that make it, some will tell you that they make their own candy at the same time they will have candy pails at the r door for sale is that a sign of fresh Home Made Candies? No.

But when you can buy a book with over 250 recipes and instructions, why not do it and make your own candy. We will sell you the receipes and ingredients to make the finest kind of Candy. Call at Hissong's Kandy Kitchen and see the big book that will save you money or write for booklet.

THE MARVEL CANDY INSTRUCTOR, Coshocton, Ohio., Dept. D.
504 Main-st.

NEWSPAPER ARCHIVE®

Of Interest to Women

Society MISS JESSIE SMITH Editor *Clubs*

The Calendar

FRIDAY

The W. M. S. of the Presbyterian church meets with Mrs. Frank Townsend, South Fourth-st.

The Mary Reed Standard Bearers with Mrs. Frank Karr.

The Baptist W. F. M. S. with Mrs. Edward McConnel as leader meet with Mrs. Carrie Mueller, South Lawn-ave.

Mrs. David Jackson entertain the Bridge Club.

Mrs. Gallagher's luncheon.

Mrs. Carr Returns From The East

Mrs. Dr. E. C. Carr returned home Thursday from a month's trip through the east.

Home From Tour of Italy

Mrs. Frew who has been spending some months touring Italy and other parts of Europe will arrive home Saturday afternoon.

Mrs. Shepler Entertains Seventy-Five Guests

About 75 guests were entertained by Mrs. Jas. Shepler at her beautiful home on South Fourth-st Thursday evening. The house was decorated beautifully with roses and late summer flowers.

The out of town guests were: Mrs. Ritchie, the guest of Mrs. S. M. Snyder; Mrs. Chas. Glover, of Mansfield; Miss Mitchell, of Toledo; Mrs. Thos. Johnson and daughter, of Pittsburg; Miss McSweeney and Mr. McSweeney, the guests of Mrs. Jas. R. Johnson.

It was one of the most delightful events imaginable. Miss Annie Louise Shepler and Misses Cornelia and Helen Lamberson assisted in serving.

Returns To Toledo After Vacation Here

Jas. H. Platt, who is a teacher in the Toledo schools, returned to his home today after spending several weeks' vacation with relatives and friends here.

West Lafayette Crowd Had a Picnic

A jolly crowd of West Lafayette people picnicked near the Lafayette bridge Wednesday evening. Those wo made up the party were:

Mr. and Mrs. Welker Bessi. Mr. and Mrs. H. . Sieker, Mr. and Mrs. S. A. Stowe, Mr. and Mrs. Henry Rehard, Mr. and Mrs. John Kirk, Mr. and Mrs. Jas. Winning, Mr. and Mrs. H. P. Beall, Mr. and Mrs. Sam Moore, Mr. and Mrs. Geo. McGregor, Mr. and Mrs. Ernest Leighninger, Dr. and Mrs. Yarnell, Mr. and Mrs. Chas. Miller, Milton Wolfe.

Patriarchs Militant To Hold Dance

Invitations have been issued by the I. O. O. F. Patriarch Militant for a Shirt Waist dance to be held in the Odd Fellows hall the night of Sept. 10, 1909. Music will be furnished by Wright's Trio of Columbus.

Miss Glass Will Sing In Choir

Miss Iose Glass has been employed to fill the vacancy in the Presbyterian choir made vacant by the resignation of Miss Brooke who left a few days ago for Denver, Colorado. Miss Glass has for the past two years been attending the Concervatory of Music at Olerlin, Ohio, and is well fitted to fill the important position. She has a beautiful contralto voice of wonderful sweetness. She will sing for the first time next Sunday morning.

Farewell Party For Miss Cowan

Miss Louise Chapman entertained at her home Thursday evening a farewell party for Miss Nina Cowan, who will leave in few days for the West where she will make her home.

W. F. M. S. Postpones Its Meeting

The meeting of the W. F. M. S. of the M. E. church which was to have been held Thursday afternoon has been postponed until next Thursday afternoon.

Joint Meeting Of Districts Will Be Held

At the meeting of District Two of the Baptist church Thursday afternoon at the home of Mrs. Kirk on North Ninth-st it was decided to hold a joint meeting of the four districts one week from next Thursday at the home of Rev. and Mrs. Bridge.

Officers Elected By C. W. B. M.

The C. W. B. M. elected the following officers at the meeting at the home of Mrs. A. M. Fisher Thursday afternoon:

President, Mrs. Ella Dawson
Vice president, Miss Zoe Shrake
Secretary-treasurer, Mrs. Cornelia Randles

Mrs. F. C. W. Trott was appointed to make out the program for the coming year. Mrs. Crawford, of Springfield, Mo., gave a paper on the Work in Mexico.

Housewarming At Rev. Graepar's Home

Representatives from nearly all the families of the Evangelical church were present at the housewarming at the new parsonage on Orange-st. Thursday veening. A very enjoyable time was spent.

William Kitchens of this city was in Conesville Friday

Mr. and Mrs. M. A. Wright of Conesville are attending the state fair at Columbus

Mrs. Grace Lanning of Pittsburg is visiting friends and relatives in Conesville

Miss Fanny Davis of Conesville was in the city Friday shopping

Miss Hazel Davis of Conesville is attending the state fair at Columbus.

FOUR CARS WERE DITCHED

Spreading rails caused a bad wreck on the Walhonding pick up local at Nellie at about 3:30 Thursday afternoon. Four cars of gravel were ditched and buried beneath their contents.

The train was going at a fairly good gait when the accident happened and the cars were ditched and were badly damaged. The four of them were filled with gravel and after leaving the track turned up side down and were covered with the dirt. The Dennison wreck crew were summoned who arrived at about 7:30 Thursday evening and after working until 3:30 Friday morning cleared the track.

No one was injured.

German Yacht Wins.

Marblehead, Mass., Sept. 3.—In the third of the international sonder class races the German challengers scored a victory. Captain Otto Protzen steering the Hevella around a triangular course 7½ miles, twice sailed, with the same excellent judgment that he displayed three years ago when he won a race here for the Roosevelt cup challengers with the Wannssee.

Three Autoists Killed.

Reading, Pa., Sept. 3.—An automobile in which were riding William L. Graul and wife of Temple, Pa., and Dr. and Mrs. Samuel E. Schlegel of this city, was struck by a Pennsylvania railroad train at Douglassville, and all but Dr. Schlegel were killed. Mr. and Mrs. Graul and Mrs. Schlegel were dead when picked up. Dr. Schlegel had both legs broken.

Train Robber Eludes Capture.

Lewistown, Pa., Sept. 3.—Hope of apprehending the lone train robber near the scene of his exploit at Lewistown Narrows has been practically abandoned by the detectives in charge of the search in this vicinity. The bloodhounds were returned to Ohio.

Father of Thirty-eight Dies.

Indiana, Pa., Sept. 3.—Thirty-eight children mourn the death of their father, John W. Miller, 76, who died at the county home here, where he had been an inmate for several years. Mr. Miller was married four times. One wife survives him.

Set Date For Fight.

New York, Sept. 3.—Despite recent rumors that District Attorney Jerome had upset the plans for holding the Ketchel-Langford fight in this city, it was announced that Sept. 17 has been agreed upon as the date of the bout.

THE HAGUE, SEPT. 3—Dispatches received here report an eruption of the volcano Smeru Java, causing great havoc and a terrible earthquake, with hundreds of fatalities in the Besouki district.

BULL TERRIER CAUSES CHANGE OF PLANS

"Spike" the blue-blooded English Bull Terrier of Mr. and Mrs. Ralph Arnold of South Fourth-st, caused them to miss the Wheeling & Lake Erie train to Cleveland Friday morning and cut off a few hours of their vacation trip to Maclinac as they did not get to start until 3 o'clock Friday afternoon and evening then they went in mourning as "Spike" is lost.

They had arranged to have the dog kept at the Avon Kennels during their absence. Mr. Valentine and a boy came down and got "Spike" Thursday afternoon but he broke loose over at Roscoe and came back home. Mr. Valentine came back and got the dog and took him on up to the Kennels. Mrs. Valentine was going to keep him as a pet but while she was holding him the dog jerked the strap out of her hand and dashed down the road. He was seen about 3:30 farther down the road but his present whereabouts are unknown. Mr. and Mrs. Arnold gave up the search Friday afternoon and started on their Journey up the lakes.

WAGON LOAD OF REVELERS HIT BY TRAIN

WILLIAMSBURG, PA., Sept. 3—Ninteen persons were severely injured, two probably fatally, last night when the hay wagon in which they were being taken to an acorn roast, was struck by a freight engine at the St. Clair crossing of the Williamsburg branch of the Pennsylvania railroad.

Dorothy Henderson and Edna Snively, of this place, were caught in the upset wagon and dragged a great distance. Both were injured internally, and their condition is critical.

The 17 others, all young men and women, were painfully cut and bruised.

ONE KILLED SEVEN HURT IN AUTO RACE

ATLANTA, GA., SEPT. 3.—Racing his 50-horse power automobile, last night, with another high power machine, Charles Tidwell, a photographer, was fatally injured and seven other occupants of the car seriously injured when the Tidwell car dashed into a street car.

Divorce Granted.

Judge Ashman granted a divorce to Albert Platt from his wife Bertha Platt late Thursday afternoon. Gross neglect was the cause of action.

MRS. FISHER IS ARRESTED

Mrs. Linnie Fisher, who is alleged to have eloped with a man named Carnes several weeks ago while under a suspended sentence of twelve months in the Columbus workhouse for contributing to the delinquency and neglect of her small children, was arrested by Humane Officer Sondles Friday afternon at the home of her sister, Mrs. Summers on Second-st, and was brought into probate court before Judge Ashman.

The judge took careful consideration of the case and decided that he would give the woman another chance and would not place the sentence over her this time. She promised to be good and said that she has secured a position and will go to work Saturday morning and help her children. The judge says however, that if ever again she makes a misstep he will give her the twelve months at hard labor without any more reconsideration.

Carnes is still in an unknown place and Mrs. Fisher professes ignorance as to his whereabouts.

TROTTMAN BUYS OUT THOMPSON

B. F. Trotman bought out Walter Thompson's Fire Insurance Agency Friday. Mr. Trotman is a well known man here and in Plainfield having taugh school for a number of years in the latter place. Mr. Thompson will leave September 10, for Alexander, W. Va., where he has a position with a glass factory.

Mayor Issues Labor Day Proclamation

To the Citizens of the city of Coshocton—As Monday, Sept. 6, is the day set apart by law for the recognition of labor, it is only just and fair that the city of Coshocton should refrain from her usual avocation in recognition of the debt she owes labor and I urge the citizens to enter with heart and soul into the spirit of the day.

Gail S. Hamilton
Coshocton, O., Sept. 3, 1909.

NEWS ITEMS FROM WEST LAFAYETTE

(West Lafayette Indicator)

QUARTERLY CONFERENCE

At the adjourned session of Quarterly Conference which was held Monday night at the Methodist Protestant church the pastor was settled with in full. The delegate elected to the Muskingum Conference to be held at Zanesville from Wednesday till Monday is Asa H. Loos, with H. A. Sicker alternate.

GRANT LEIGHNINGER MOVING

Grant Leighninger is moving into his handsome new home, corner Railroad and Oak-sts.

INSURANCE ADJUSTERS HERE

The losses in the E. L. Thompson insurance agency were adjusted on Tuesday by the adjusters, P. D. Norris of the Columbia of Dayton, and John Martin of the Fidelity Insurance Co., of Cleveland, and E. L. Thompson, as follows:

The C. T. Dickey meat market and grocery, Columbia of Dayton $540.83; the Stoneburner bakery, Fidelity of New York, $125. 41; the Stoneburner residence and household goods, The Connecticut, $54.00; John Familton grocery North American Mutual, $15.

All claims were settled very satisfactorily to the parties concerned.

TWENTIETH CENTURY CLUB PICNIC

The Twentieth Century Club will picnic on the college terrace next Tuesday afternoon.

BIG GOURD

J. E. Leighninger has a gourd vine bearing a gourd 42 inches in length, 10 inches in circumference at the blossom end and five inches at the stem end.

At a meeting of the ball club Tuesday evening Roe Burt was elected manager.

ZANESVILLE TO PLAY WEST LAFAYETTE

Zanesville will play West Lafayette at the ball park on Saturday afternoon at 3:30.

FINDS HOME IN FLAMES

Cincinnati Fireman Also Confronted by Corpse of Son.

Cincinnati, O., Sept. 3.—Responding to an alarm of fire, William Willis, captain of a fire department in the suburb of Norwood, found his own home in flames and the dead bodies of his son Elbert, 5, and Virlis English, 4, being carried from the place. Both had been suffocated.

The little boys were playing in a room in the second floor of the Willis home, when the fire started from some unknown cause and rapidly enveloped the building. Mrs. Willis, mother of the Willis child, was seriously burned while attempting to rescue her son.

REVISES HER PROPHECY

Tampa Escapes Catastrophe and Priestess Raises Date.

Tampa, Fla., Sept. 3.—Disappointed because their prophecy that Tampa was to be wiped off the map by a great disa[illegible] Sept 1 failed to come true, 30 footsore and weary disciples of the "Unknown Tongue" returned to this city from Durant, 25 miles from here

Several days ago the party sold their all here and moved to Durant, which they were told would be outside the stricken zone. Their chief priestess, however, is said to have raised the price of provisions to the "faithful," the profits going to herself. The prophecy now has been revised to read S[illegible] 18.

WE CERTAINLY ARE ENTHUSIASTIC ABOUT OUR LINE OF

LADIES' TAILORED SUITS

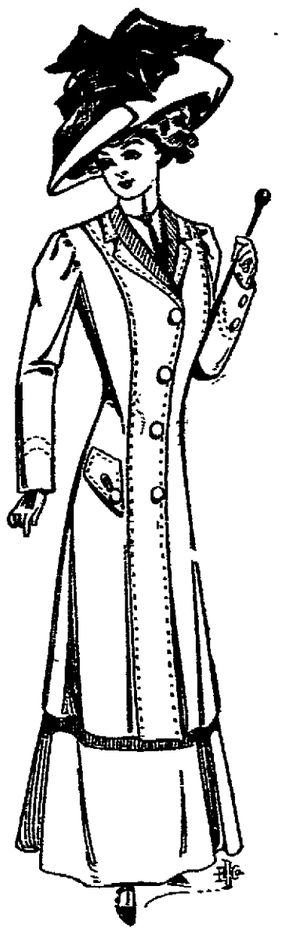

Just in from New York and just freshly put in stock. We are enthusiastic about the styles, the materials, the tailoring—in fact enthusiastic about every little detail which goes to make this Ransom line the peer of any Coshocton showing. Suits are here at $10, $12.50, $15 and $16.50 for the miss and in styles most suitable for the young ladies from 14 to 18 years, in a splendid variety of materials and in all colors.

Ladies' Suits at $15, $16.50, $19, $22.50, $25, $27.50, $30, $32.50, $35 and $37.50 that are truely masterpieces of the tailors art. At $15, $16.50 and $19.

We show in the neighborhood of 150 Suits—Coats from 40 to 46 in. long and skirts pleated—some half and others all pleated—materials are Worsteds, Fancy Stripe Cloth, Fancy Cheviots, Plain Broadcloth, etc., etc., and the linings of splendid quality. Every wanted shade is represented in this wonderful $15 to $19 Suit line.

At $22.50, $25 and $27.50—We show 100 Suits and behind their superb style and charm is the best value we know how to crowd into a suit at these prices. Many of them you would never suppose could be sold under $35—That's just another of the good things in our suit line. We make a specialty of $25 Suits and we certainly succeed in giving you values at that price.

At $30, $32.50, $35 and $37.50—We show probably 125 Suits and there is not a one in the lot that doesn't bring at least $10 more in the larger cities. Adequate descriptions of these are impossible here, all we need say is that they are glorious new models in which fashion's every whim is mirrored and all the little individual touches an original woman would have built in her own garment. We have anticipated for her. She need only look at Ransom's—and then select and be satisfied.

NEW FURS ARE ON DISPLAY in our big window for the first time this season. Remember you can select what you want now and we will hold it till the time comes when you want and need it.

THE LADIES HOME JOURNAL PATTERNS

THE RANSOM DRY GOODS CO.

"The Home of Quality"

THE LADIES HOME JOURNAL PATTERNS

WERE MARRIED AT NEW BEDFORD; WANT DIVORCE

Emma Wolfe, formerly Emma Lower, of Crawford township, has begun proceedings for a divorce against Orton E. Wolfe, to whom she was married at New Bedord, August 6, 1907. She charges Wolfe with gross neglect, adultery and claims he was intemperate. Besides the absolute divorce sought, Mrs. Wolfe asks for reasonable alimony and the custody of the minor child. Wolfe is said to be employed in a printing office in Akron. His home is at Sugar Creek.

THIS AND THAT

Joseph Bier, 80, a Crimean war veteran, is dead at Toledo, O.

Judge Henry W. Seney, prominent Toledo attorney, is dead from paralysis.

Upwards of six hundred natives were drowned when the town of Bezoeki, Java, was wiped out by a flood.

John Allshaug, 75, inmate of the Franklin county (O.) infirmary, was killed by a Norfolk & Western switch engine.

Professor W. O. Hiatt, superintendent of the Frankfort (Ind.) schools, committed suicide by drinking carbolic acid.

New York diamond dealers announce that the retail price of cut stones will soon take a jump of from 5 to 10 per cent.

Columbus (O.) capitalists have asked that a receiver be named for the Deschutes Irrigation and Power company, an Oregon corporation

ROYAL NEIGHBORS WILL JOURNEY TO STEUBENVILLE

The Royal Neighbors met Thursday evening and disposed of a number of business matters. A good sized delegation from Coshocton will attend the School of Instruction at Steubenville Sept. 17 and 18.

New Baby List

Born to Mr. and Mrs. Harvey Royer of Franklin tp., Thursday a baby boy.

A baby girl was born to Mr. and Mrs. Jefferson Foster of Roscoe.

Infant Dies

The infant son born to Mr. and Mrs Owen Jennings of the Orsego road died a few hours after birth. Funeral will be held Firday afternoon.

Cook Passes Cape Skagen

COPENHAGEN, Sept. 3—The steamer Hans Egede, with Dr. Frederick A. Cook, the American explorer on board passed Cape Skagen, the northern extremity of Denmark at 2 o'clock this afternoon.

Today's Toledo Grain

TOLEDO, Sept. 3—
Wheat 1.09
Corn 71 1-2
Oats 39 1-2

Mrs. A. M. Henderson returned to her home in Roscoe Fridy after a two weeks' visit with her daughter, Mrs. Archie Clark, of North Second-st.

GAME TOMORROW AT 3 O'CLOCK

In the game with the P. H. A. C'c tomorrow afternoon at Riverside park Reibeld the favorite twirler among the Coshocton fans will be in the box for Coshocton.

The game will be called at three o'clock and a big crowd should greet them as the game promises to be an exciting one.

Motor Notes

A. W. Nicholson, Miss Lucile Nicholson, Miss Mabel Congleton, Miss Helen O'Connel of New Philadelphia passed through Coshocton Friday in their White Steamer going from Columbus where they have been attending the state fair.

A big 1910 model six cylinder Pierce Great Arrow carrying Samos O'Donnell and wife, S. R. Dee and Dave Wright of Pittsburg, stopped at the Park for lunch Firday noon. The party are returning home after attending the Ohio State Fair at Columbus.

Mrs Sylvester Griley, formerly Miss Bertha Shaw of Coshocton, is seriously ill with typhoid fever at her home in Zanesville.

Mrs. Stewart has taken a position at Kirby's store.

Too Late to Classify

NOTICE—At South Lawn market a fine lot of Alberta peaches and home-grown watermelon at a reasonable price. All orders delivered. Stafford & Berry, South Lawn. 3-6

FOR SALE—Gin Sing seed and one and two year old plants. Apply to Stewart & Murdock, 719 Wilson-ave. or 664 John-st. 3-6

LABOR DAY EXCURSION

TO CANTON, O., MONDAY, SEPT. 6TH.

Under Auspices of the Coshocton Central Trades and Labor Council

The biggest and grandest celebration in the history of organized labor in this section of Ohio.

Speeches by Pres. Tom Lewis, of the United Mine Workers; W. S. Commissioner Neill; Ex-Gov. Humphries of Kansas.

Great Industrial parade. Balloon Races. 25 Brass Bands. Union Men's Vocal Chorus. Everything Free. Best of order on trains.

Don't fail to see the McKinley monument.

Everybody Invited to Join the Excursion

Round Trip Tickets, from Coshocton.....$1.00

Children over five years and under twelve.....50c

Train leaves via W. & L. E. Ry., as follows: Conesville at 6 a. m., stopping at Barnes Mine No. 2, South Coshocton. Leaves this city at 6:25 a. m. and stops at all stations as far as Baltic.

Returning, train leaves Canton at 10:30 p. m.

NEWSPAPER ARCHIVE®
NEWSPAPER ARCHIVE®

A Great Live Stock Exposition
THE HORSE SHOW THE CATTLE SHOW
Sheep, Goats, Swine, Poultry and Pet Stock.
MERCHANTS, MANUFACTURERS AND MACHINERY DISPLAY.
FRUIT AND FLOWER SHOW,
Vetegable, Domestic and Farm Exhibits

West Va. State Fair and Exposition

WHEELING, SEPTEMBER 6, 7, 8, 9 AND 10, 1909

The most extraordinary of all Fairsheld by this Society. One grand round-up of the finest lot of meritorious exhibits and attractions ever seen at any Fair. All records shattered, all precedents eclipsed, by the coming show. So much unites to your interest, amusement and enjoyment, so much demands your attendance here, that NOTHING SHOULD INTERFERE WITH YOUR MAKING A DAY OF IT AT THIS, THE GREATEST OF ALL FAIRS. A. REYMANN, President GEO. HOOK, Secretary.

18 TROTTING, PACING AND RUNNING RACES 18
2---BIG CONCERT BANDS---2
BALLOON RACING
4---MAMMOTH BALLOONS---4
representing the states of Ohio, Pennsylvania, Maryland and West Virginia for large CASH PRIZES.
Hundreds of Other Free Attractions!
Shows, Displays and Amusements

Business Men's Meeting

Continued from Page One

Thursday night by the Business Men's Assn. At the pleasant social session which followed the regular business meeting, a suggestion of Wm. Burns that at the next meeting every member be urgently requested to bring five carefully formulated proposals for the advancement of the city of Coshocton and Coshocton county, was unaminously adopted. The best suggestion made will then be followed up by the association until the desired result is obtained.

The new clothing firm of Shupe & Karr and the new undertaking firm of R. R. Hanlon & Son were taken in to membership and both were represented at the meeting.

The Knights of Phythias lodge had consented to permit the Business Men to use their commodious kitchen and dining hall for the luncheon and smoker and a refreshing repast was served by Catere Ed. Mathews, of the Criterion restaurant.

While the wreathes of smoke were wafted upward from fragrant perfectes, the members who were gathered around the long table read in turn tiny gems of Business Philosophy, which President Clarence Clemens had gleaned from Sheldon's book of salesmanship and had printed on slender bits of paper. Many of them were so good that they were repeated and they are given in full in another section of today's Age.

President Clemens announced that at the next meeting R. C. Snyder would be called upon for an address on the subject of "Advertising." It was also announced that, with the approval of the membership, an effort would be made to secure Mr. Vardaman, who is said to be a thorough master of the theory and practice of scientific salesman ship and that on the evening that Mr. Vardaman makes his address every clerk in Coshocton will be urged to attend.

Dr. Temple was called upon for an address upon the subject of "Character in Business." His paper was received with enthusiasm and was followed by hearty applause. It was followed by remarks from various members on what characterizes good salesmanship. Mr. Wolfe, who was formerly a clothing clerk in Coshocton but has since amassed many thousands of dollars in the jewelry business in Canton, was cited as example of a successful salesman.

The only disappointing feature of the session was the fact that it was not very largely attended, only about twenty being present. Collector Sondles' report was very gratifying and he was encouraged to keep on hammering away at delinquent customers. Dr. Temple's address was as follows:

Mr. President and Gentlemen of the Association:

I do not come before you tonight to preach morality nother do I wish to pose an example of character. Having been asked by our President to address you at this meeting, I though it might be of interest to bring before you some ideas gained in recent study which have strongly impressed me as being the main factor of success in business.

It may seem presumptuous for one of my calling to attempt to address a gathering of business men upon the subject of success in business, for it is almost proverbial that professional men are poor business men. However, I want to assure you that success in any profession is based upon the same foundation as success in any other calling.

Business in the sense in which I shall use it will be taken to mean any calling which has for its object the sale of goods of whatever character, and in that I will include the sale of services, the sale of goods for profit.

In attempting to consider the subject of success in business it is essential that we begin with the leading factor in business, the business man, for if you make the man right the business will be all right. That the successful business man must have the ability to influence others to a legitimate end, of course, will be accepted without question.

This power to influence others has always been the special mark of the world's great leaders. It is invariably found in the make-up of our captains of trade and industry. The business man must not only be a business getter; but a business builder. His primary work is to induce or influence people to buy his goods at a profit He is supposed to employ such methods as will keep his customers' trade and friendship. He must build business as well as transact it. He must hold business as well a build it. If his methods are successful with one they may be equally trusted to succeed with many. It is by the number and quality of his sales that the success of a business man is judged. Other things being equal, the business with the most sales is doing the most busines. This brings us to the inquiry.

What is it that endows the business man with the power to influence the most customers and thus build up a prosperous business? Right here I may surprise and disappoint a few by saying that this power is not in any sense either secret or wonderful. There is absolutely nothing in it of a mysterious nature.

Gentlemen, if we study the many living types of great successors or the lives of those whose successes are on record, it must be impressed upon us that the chief factor in personal human influence and therefore in all success to be won by it is beyond the shadow of doubt what we term Character—Sterling Character.

As I shall consider Character it will mean much more than just being good. We have all known many good people, really and truly good, who could never by any chance win success in business. Goodness of itself alone does not win the victories in trade. We shall need much more than goodness in the idea of character we have in view.

In looking for a definition of Character we find that the dictionaries give these various meanings: The peculiar qualities, or sum of qualities by which a person or thing is distinguished from others; the stamp impressed by nature, education or habit; that which a person or thing really is, nature disposition, also strength of mind resolution, independence, individuality, as he has a great deal of character. Again character is moral qualities, the principles and motives that control the life.

If to these definitions we add the word Sterling we get a noble product, or influence. Genuine, true, pure Sterling means of acknowledge worth hence of great value or excellence.

These definitions do not give us the real idea we wish to convey by the meaning of the word character; but with their assistance a definition can be formed that will embrace its true signicance. Sheldon states it as follows: Character is that central magnetic force of real manhood and true womanhood born of a combination of the positive faculties and qualities, mental, moral, spiritual and physical.

This is true, because whoever developes the positive faculties of body, mind and soul acquires by that fact the central magnetic force of real manhood and true womanhood, which is Character. Such a person will possess and exercise to a high degree the power to influence others and that is the kind of character I am speaking of tonight, the kind of character that is and must be a factor of success in business.

Remember that I am treating character as a factor of success in business, you need only to refer to the history of such men as Washington, Franklin LaFayette, Jefferson, Greely, Peter Cooper and other men. You will find them all to be whose character shown like beacons, and that their word was as good as their bond. You will find that they had each and all a magnetic force of real manhood born of the many positive faculties and qualities and that they had many of these qualities developed to a higher degree than the average person.

Some of you are saying that you have known men who were intemperate, licentious and profane; in fact, anything at all but men of good character, and yet they were successful in business. Mere spasmodic success is not success at all. The kind of success we should strive for is both durable and solid. These men prosper for a while, but do you know of any of them who have stood out permanently against these debasing influences? Besides these same men had some of the positive qualities of character like courage, industry, etc. wonderfully developed They succeed not on account of their negative qualities but in spite of them.

Having at some length explained what is really meant by character it is necessary to determine upon what foundations character rests, the elements that compose it and the means of its developements, and then leave you to judge for yourself whether character is a factor of success in business.

You will readily agree with me that Health and Education are the two great foundation stones in the building and developing of character.

True not all successful men have enjoyed good health; yet that does not disprove its value. Without health one is certainly cramped in the race for success. Health is an element in the power to influence others; it serves to intensify the energies, and we are told that energy is akin to genius.

Education not one sided education, the mere storing the brain with facts, but the kind that developes a man mentally, morally and physically true education which may be described as the filling in process of knowledge, either along with or followed by the drawing out and training process of the natural faculties or powers. For it is these natural powers, possessed in some degree by us all, but perhaps not developed, that constitute character, and which any form of education should tend to develop.

Lest some of you are in doubt as to what is meant by the positive and negative faculties, I will make any meaning clearer at this point by saying that the positive faculties or qualities the deservable ones as opposed to the negative or undesirable faculties and qualities. This phenomena of negative and positive is clearly defined throughout nature. Light is opposed to darkness, heat to cold, etc.

It would be difficult for me and perhaps tedious for you were I to attempt to describe separately the many elements that go to make up character. However, the mention of a few of the most prominent ones will suffice.

It would be a man of wonderful influence indeed had he all these positive faculties or qualities highly developed. However, we do not expect the ideal, sufficient it is to say that any man with such of these basic faculties as judgement, reason, memory, wisdom concentration, imagination, will, faith, tact, brotherly love, fidelity, reverence, health, strength, activity, endurance and many others developed to a high degree would possess a character well fitted to cope with any businessand win success.

The development of character is brought about by study and exercise: study to know your weak and negative faculties, then push them aside by exercising or using the positive faculties. Exercise and use them just as you would if you wished to develop the muscles of the arm, and the former can be done just as easily and just as surely as the latter. Suggest to yourself that you will be courageous, industrious, tactful, etc. and then act

A man can arouse his high nature to any pitch of achievement by constantly urging the thoughts he wishes to prevail. The desire to possess any faculty can be brought about by constantly holding that desire in the mind and then acting in line with that desire. Actions often repeated become habits, and what is character but habit.

"Character," says Samuel Smiles, is property. It is the noblest of possessions. It is an estate in the general good will and respect of men.

The self-made railroad magnate, Mr. H. H. Vreeland, has put these words of record. "Character begets the confidence of our fellowmen, and confidence in turn opens the way for opportunity in all the honorable paths of life. What the future has in store for you depends largely upon your character. In my career I have learned what traits of character and what qualities go to make up success. Always seek to gain the respect of men. Always aim to reach the top. No atificial condition can in my judgement down the man who had health, capacity and honesty. You can temporarily interfere with him or make the road to the object of his ambition difficult, but you can't stop him

I deem it unnecessary to pile up further evidence on the fact that character is a factor of success in business. They type of character we need is well rounded manhood, shown in purpose, word and actions.

SAMPLE BALLOT

DEMOCRATIC TICKET

For Mayor J. P. ALBERTSON	For Assessor of Real Property L. K. BEACH	For Township Trustees J. R. FOWLER	For Constable C. C. GRAHAM
C. W. CASSINGHAM	M. H. DENZER	E. B. HOOD	
For President of Council L. E. PRATT	BLAKE V. MIZER	HOLLIE MOHLER	For Assessor of Real Property
For Auditor CHAS. T. LIGHTELL	ISAAC L. KRING	C. H. WELLS	
JESSE HALLER	EDWARD LATIER	For Township Clerk GLEN A. TISH	For Assessor of Personal Property
For Treasurer EDWARD A. DAWSON	ALFRED PECK	For Township Treasurer J. F. KUNTZ	
JAMES KINNEY	For Councilmen-at-Large EDWARD S. GAUMER	For Justice of the Peace SOLOMON MERCER	For Cemetery Trustee
For Solicitor J. C. ADAMS	ERNEST HIGGINS		
For Judge of Police Court	For Member of Council E. M. HANLON		For Members of School Board
For Clerk of Police Court	For Assessor of Personal Property C. J. VOOHEES		
	For Cemetery Trustees		

The above ballot is a sample of the ones that will be voted on at the primaries next Tuesday. It is printed merely to give an idea of what the voter will have to face

Getting Ready

A force of men are busy preparing the Auditorium at the Fair grounds for the big Labor Day Picnic next Monday.

P. H. Steenrod returned home from Detroit where he has been visiting with relatives.

REV. BECK AND REV. FISHER ARE ELECTED OFFICERS

President, Rev. C. H. Beck, D. D., of West Lafayette.

Secretary, Rev. S. S. Fisher, D. D., of Coshocton.

Conference Steward, Rev. J. T. Black, of Zanesville.

These officers were elected Thursday afternoon at the 67th session of the Muskingum Annual Conference of the M. P. church at Zanesville President Beck was re-elected. In the evening he delivered the annual conference sermon, taking his text from Ephesians. 3:17-19 "That ye being rooted and grounded in love, may be able to comprehend with all saints what is the breadth and length and depth and height and to know the love of Christ, which passeth knowledge, that ye might be filled with all the fullness of God."

Moving Notes

J. W. Crawford is moving to this city from Balger, Pa.

Clarence Eaton, of Chester, W. Va. is moving his household goods to this city.

E. W. Bunger of Newark is moving to this city.

Dr. George Boone of Woshoington, Pa., is moving to this city.

Mrs. L. D. Burt, of Elingwood, Ill. is moving to this city.

Vance Steenrod will leave Saturday for Charlestown, W. Va.,

Run Down?
Ask your doctor all about Ayer's Sarsaparilla. Entirely free from alcohol. A strong tonic and alterative. J. C. Ayer Co., Lowell, Mass.
Ayer's Sarsaparilla is a tonic. It does not stimulate. It does not make you feel better one day, then as bad as ever the next. There is not a drop of alcohol in it. You have the steady, even gain that comes from a strong tonic. Ask your doctor all about this.

NOTICE!

Notice is hereby given that sealed proposals for furnishing twenty (20,000) thousand of more sets of automobile tags for 1910 will be received at the office of the Secretary of Sate, Columbus Ohio, up to twelve o'clock noon, Wednesday September 15, 1909.

Complete specifications and detailed information and statement of tests to which sample tags will be subjected will be promply funished upon application by mail, or in person, during office horus.

Carmi A. Thompson
Secretary of State

Legal Notice

In the Common Pleas Court of Coshocton County, Ohio.

Fodia A. Ellsworth will take notice that on the 30th day of July A. D. 1909, H. E. Ellsworth filed his petition in the Court of Common Pleas of Coshocton county, Ohio, praying a divorce from said Fodia A. Ellsworth on the grounds of adultery and gross neglect of duty and that said cause will be for hearing on and after the 13th day of September 1909.

C. O. Turner,
30 6 13 20 27 3 Atty. for Plaintiff

G. W. PRESTON
HARDWARE, STOVES, TINWARE PAINTS, OILS, GLASS, ETC.
522 Main Street, Geidel Block, Coshocton, Ohio
Bell phone 198 Cit. phone 224-B
CARPENTERS — CONTRACTORS
It will be to your interest to call and get my prices on builders hardware, paint, glass, etc. We will kindly take care of you on every item.
To the house-wife—We carry a fine line of Washing Machines both hand and motor. We are making an extra effort with our line of Cooking Stoves, both gas and coal ranges.
Before buying come in and get our prices.

Gas Porch Light
We are showing the only gas porch light on the market that is absolutely guaranteed not to blow out.
The Coshocton Gas Company
603 Main Street.

SNYDER'S GROCERY
Saturday Only
15 Large Cakes of Good LAUNDRY SOAP
25c
NO EXCUSE FOR A DIRTY FACE.
The Snyder Grocery Co.
Both Phones. 233 W. Main

The Meredith College
COSHOCTON SCHOOL OF BUSINESS
ANNOUNCES THE OPENING OF ITS FALL TERM OF SCHOOL
TUESDAY, SEPT. 7TH.
Office open all day Saturday and Sunday evening of this week.
Call and make arrangements to begin on the opening day.

GOLD MEDAL FLOUR

NEWSPAPER ARCHIVE®

Just Like Finding Money

WANTED

WANTED—Boarders at the Union, 934 Main-st.; meals $3.50, or meals and room $4.50. All home cooking and baking.

WANTED—Young lady as cashier and book-keeper. Must come well recommended. Address "Cashier" care of Age office.

WANTED—Two girls at Meek Co., Tuscaloid department at once.

WANTED—Violin, piano, and cornet scholars very special atention given to children. Call at my studio 1017 E. Main-st., J. W. Newton.

WANTED—Six able bodied men for work at Maxwell's bridge 1 mile north of town. Inquire of C. H. Giedle

WANTED—Girls at once. Eureka Laundry.

WANTED—Bright young man about eighteen as clerk for office and store Must be good writer and figurer. Chance for advancement. Inquire 757 CVare of Age.

WANTED—Girl at the Farmer's Hotel for general work.

FOR SALE

FOR SALE—A new camera must sell soon. Also photo supplies and Kruxo photo paper. Felumlee & Milligan. corner Main and Water-sts

FOR SALE—Car of Studebaker buggies, car Columbus buggies and wagons, Empire and Farmers' Favorite drills, Page fence, U. S. and Dairy Maid Separators, Manure Spreaders, Plows, Harrows, Rollers, Hay Presses, Auto buggies, 6 second hand traction engines, 2 steam hay presses M. A. Van Kannel, N. 3rd-st. Both phones.

FOR SALE—Black leather covered rocking chair in good condition. Will make price to suit purchaser if sold soon. Inqure McManus Residence 553 Chestnut-st.

FOR SALE—1 spring wagon with top, 1 open spring wagon, 1 steam renovator. Will sell as a whole or separately. For particulars inquire of E. B. Wright, Room 4, Hay block, Coshocton, O.

FOR SALE—Three fine driving horses, one 11 yr. old mare one 5 yr. old mare, one 4 yr. old gelding all standard bred absolutely safe and city broke. Also 2 phaetons 1 rubber tired ball bearing 1 steel tire, 3 sets single harness good as new. Inquire John D. Stevenson 123½ N. 3rd-st. Both phones 527.

FOR SALE—Hotel, 15 rooms, cement cellar, sewer connections, lunch counter, electric light, natural gas, city of 9,000, located across from the Erie passenger station on principal street, and surrounded by big industries, liberal community. Price $4,000.00, easy terms. It's your chance. Inquire of J. W. Coulter, Galion, Ohio.

PUBLIC SALE—I have sold my farm and will have a public sale at my residence near Roberts school house, Sept. 2. Sale to commence at 1 pm. Floyd Johnston.

People using The Age Classified Columns turn old articles into dollars, find buyers for commodities and increase wages by getting better jobs. Thousands of eyes read your ad. here every evening. Try it once and see.

FOR SALE

FOR SALE—35 extra good Delaine and B type Merino rams. Also 25 good grade Delaine ewes. John W. Lee, New Guilford, O.

FOR SALE—Farm of 125 acres, large barn, good dwelling house, sheep barn out buildings, good orchard, 30 acres of good bottom land 20 acres plowed for wheat will sell this farm at the right price if sold soon. For further particulars inquire of 56 Age office.27

FOR SALE—Iron bed, mattress, dresser and commode, almost new, very cheap if taken at once. 434 S. 9th-st.

FOR SALE—Dairy complete, 16 head of cows, horse and wagon, and good route. 35 ton hay 5 acres of corn, team harness and wagon. Will either sell a part or outfit complete Address John Darr, R. F. D. 6 on Mason Farm. Bell Phone 113.

FOR SALE—Or rent 8 room house on South Ninth-st.; all modern, including furnace; bath, hard and soft water. Cit. phone 153, or 304 South Fourth-st.

FOR SALE—Household goods at auction Sept. 8, 1 pm. at fair grounds; belong to I. B. Ramsey and Mrs. Dorothy Swartz, now in county home. Infirmary directors.

FOR SALE—Piano cased organ, good as new; sideboard, dining room table and chairs and household goods. Rev. Sweezey, 934 Orchard-st. Citizens telephone 759-B.

FOR SALE—One car load of Iowa chunks, feeders and brood mares, quiet and well broken to harness at Baltic, O., on Sept. 7th, 1909 at 1 o'clock. A. C. Stutzman.

FOR SALE—Edison Phonograph and 30 Records. Price $5. Inquire or address Joseph Cunningham, Fresno, R. F. D. 4., Box 2.

FOR SALE—To close the partnership of Smith & Wade we will sell at Adams sale Friday, one 2 and one 3-year-old colts. Both by record sire and dam.

FOR SALE—Silver plated, alto horn trombone model; first class condition, almost new at a bargain. Small camera in good condition, cheap. Apply at Post office after 7 pm.

FOR SALE—Standard bred mare and colt (registered.) John Daugherty, Fresno.

FOR SALE—New Royal sewing machine. Mrs. Lizzie Phillips, 132 N. Sixth-st.

FOR SALE

FOR SALE—House of 6 rooms, bath and closet, gas in all rooms. House will always rent 139 Orchard-st.

Where Quality as Well as Prices Prevail

Tin Cans, per doz 22c
Sealing War, 2 cakes for.....5c
Dunham's Cocoanut, box.....8c
Ball, Mason Fruit Jars, doz.....45c
A good Coffee.....12 1-2c
Good Alarm Clocks 65c
A 30c Broom.....25c
Lenox, Star and Swift's Pride Soaps, 8 for 25c
Bread, 6 for.....25c
Scrap Tobacco, 6 and 7 for 25c
Potatoes, per bushel 80c
Onions, per bushel 80c
1-2 Sack of good flour.....75c
Men's Handkerchiefs ..... 3c each
Men's Work Socks 4cand 8c

To farmers—I will say, bring in your fresh country butter, 22 cents, and eggs 21c dozen and receive the highest market prices.

SEUTE'S CASH STORE

FOR SALE—Dining room set, chairs, wardrobe, vases, pierre mirror, bevel mirror, stand, iron beds, pictures, gas globes, kitchen cabinet and utensils, porch furniture, etc., Mrs. George Rosenfield, 530 Cambridge-road. 316

FOR SALE—New home grown timothy seed. Inquire of Coshocton Fur Co.

FOR RENT

FOR RENT—One or two nicely located furnished rooms. Steam heat and all modern conviences. Only $1.50 per week. Call at 521 1-2 Mainst.

FOR RENT—Desirable house corner Fourth and Locust-sts. Six rooms with modern conviences. Inquire 239 North Fourth or Citizens Phone 567.

FOR RENT—Four unfurnished rooms Upstairs. All modern conviences. Apply to H. D. Cohen 124 No. 2nd. Both phones.

FOR RENT—Two rooms, furnished or unfurnished. Inquire 155 S. 4th-st. Citizens phone 559-A.

FOR RENT—Furnished room gas and private baths, one block from Main-st., 147 South 4th-st. Citizens phone A665.

FOR RENT—House centrally located and one near Pottery with modern improvements. Call at 220 S. 8th-st. or

FOR RENT—6 room house at 120 Kenilwort. Modern improvements furnace. Inquire Adam Alleshouse Cit. 612 or 1267 Kenilwort-ave.

FOR RENT—Four rooms and bath. Inquire 222 North Sixth-st or Compton's music store. Citizens telephone 220.

FOR RENT—Unfurnished rooms for light housekeeping, with gas good cellar, fine location. Inquire at 232 South 4th-st.

FOR RENT—A good six room house 434 South Ninth-st., gas and water in house. Rent reasonable. Citizens phone A-683.

MISCELLANEOUS

Huron Road Hospital, Cleveland, Ohio, having been remodeled and refitted throughout, is now prepared to offer a superior training of two and one-half years to nurses. Each ward supervised by a graduate nurse. Write for curriculum.

ANY LADY can easily make from $18.00 to $25.00 per week working for me quietly in her own home locality. This is a bonafide offer—one which will pay you to investigate, even if you can only spare two hours per day. No investment required. Turn your spare time into money. Write me at once for particulars. Address Harriet M. Richards, Box 30, Woman's Building, Joliet, Illinois

LADIES—The latest fall styles and new ideas: dressy and tasty hats; pattern hats, dainty, attractive and prices within reason for excellent goods and good styles. Mrs. Baird's Millinery parlors, 725 Elm, just off S. 7th.

FOUND AND LOST

LOST—Child's gold engraved bracket in Fair Grounds or while shopping Saturday evening. Please return to 729 Poplar-st. Reward

STOLEN—From Toilet room of Ransom D. G. Co. Gold Bracket. If not returned, party taking same will be exposed as they are known Leave where found and avoid trouble.

LOST—Pocket book on Cambridge Road. Small black purse. Contained over a dollar in change. Finder please return to Lulu Wright at the Fountain store.

The Money Man Wants to Get In

Have you a spare room in your house? Why not find a congenial, pleasant boarder to change the monotony, and bring fresh ideas in to the family? Put a Munnimaker ad in the Age. Some reader of this paper may be loking ing for just such a room. Have you any spare space in your barn? Some reader of The Age wants to rent it for a storage purpose. You might as well get the money for it. Put a Munn maker ad in the Classified columns of The Age.

Dear Mr. Munnimaker.
Care The News Classified Columns

Through a little Munnimaker Classified Ad in The Age I made an advantageous deal for part time use of a horse and carriage for my wife and mother in their afternoon drives . Yours truly.
Thoughtful.

Write Mr .Munnimaker, care of The Age, or phone him No. 182, whenver you want anything.

The Daily Age's Markets By Wire Daily

TODAY'S MARKETS

Chicago Live Stock

[By Telegraph to The Age]

CHICAGO, Sept. 3—
Hogs 10,000
Left over 3,000
Mixed 7.60@8.25
Heavy 7.80@8.25
Rough 7.40@7.75
Light 7.75@8.25
Cattle 1,500, steady
Sheep 10,000 steady

OMAHA, Sept. 3—
Hogs 6,000

KANSAS CITY, Sept 3—
Hogs 5,000

Toledo Grain

TOLEDO, Sept. 2—
Wheat 1.06 1-2
Corn 71
Oats 39 1-2

Chicago Grain

CHICAGO, Sept. 3—
Wheat 98 3-4
Corn 66 5-8
Oats 38 1-2

Local Grain and Feed Market

(Corrected by Hanley Milling Co.)

Wheat	1 00
Corn	75
Oats	35
Meal, unbolted	1 80
Meal, yellow bolted 10 lbs.	25
Bran	1 40
Middlings	1 50
Chop	1 80
Salt per bbl	1 10
Rye	80
Flour per bbl	6 40
Flour per 1-4 bbl	1 60
Flour 1-8 bbl	80
Cracked Corn	1 80
Screenings	1 40

Produce

(Corrected by Snyder Grocery Co.)
Purchasing Prices.

Butter	22
Beans per bu	2 00
Old Chickens	10
Spring Chickens	15
Potatoes	75
Eggs	20
Lard	13

Retail Prices

Beans per lb	07
Butter	25
Lard	16
Onions per bu	1 00
Potatoes	1 00
Old Chickens	14
Spring Chickens	18
Eggs	24
Honey, per lb	20

WEATHER DRIVES SHORTS TO COVER

CHICAGO, Sept. 3—Wet weather in the northwest drove shorts to cover in the wheat market here which resulted in material advance in all deliveries. At the close prices were 3-8@1-2 to 5-8@3-4c above yesterday's final figures. Corn and oats closed firm, but provisions were easy.

Jr. O. U. A. M.

The Junior Order of Coshocton will attend the installation of the new council at Adams Mills Saturday, Sept. 11 and the local lodge will put on the work.

K. of P.

The Knights of Pythias will hold high carnival at McGuire's grove Labor day. The trip will be made in hay-wagons, which will be provided, leaving the courtsquare Monday morning at 7 o'clock, the last one leaving the Wheeling station immediately after the northbound train. Program of events at the picnic:

9:30—Address by George D. Klein
10—Boy's race for boys 12 and under. 1st prize 1: 2nd 50c.
10:30—Girls race for girls 12 years and under; 1st prize 1: 2nd 50c.
11—Tug of war between the Blues and Yellows.
11:30 to 12:30, dinner
12:30—Three legged race. 1st prize 1: 2nd. 50c.
1—sack race: 1st $1: 2nd 50c.
1:30—Egg race: 1st $1: 2nd 50c
2—Fat man's race: 1st $1: 2nd 50c
2:15—Lean ladies' race: 1st $1: 2nd 50c.
2:30—Potato race: 1st $1: 2nd 50c
3—Baseball game.

The teams will line up as follows:

Blues: J. Haller p; L. O. Dawson c; H. B. Moore 1b; W. A. Edwards 2b; C. Biederman 3b; L. N. Glauque rf; G. J. McKee cf; D. Roy Cox lf; E. I. Porterfield ss; Earl Deeds sub

Yellows. D. Jackson p; Archie Jennings c; Sam Ashman 1b; Harvey Lorenz 2b; Bert English 3b; J. Foy Cochran rf; A. R. Parrish cf; Thos. Robson lf; R. Brunskill ss; Scott Grovenberry, sub.

Umpire—Will H. Manner

Jesse Haller, captain of Blues; Sam Ashman, captain of Yellows.

5:30 p. m.—Address by E. E. Standen.

REUNION OF SWIHART FAMILY

The fourth annual reunion of the Swihart family was held at Canal Dover Thursday with about 200 relatives present. An excellent program was given and all sorts of sports were indulged in by the younger folks.

The officers elected for next year were D. D. Swihart, president; Prof. W. E. Beck, secretary, Mrs. Charles Horn, historian.

It was decided to hold the next annual meeting at Bollman's grove, near Sugar Creek.

BASEBALL

AMERICAN LEAGUE.

AT DETROIT—

		R.	H.	E.
Detroit	3 0 0 2 1 0 0 2 *—8	7	3	
Boston	0 0 0 1 0 2 0 2 0—5	10	3	

Batteries—Willett and Stanage; Collins, Pape and Donohue.

AT CHICAGO—

		R.	H.	E.
Chicago	3 0 0 1 1 0 1 0 *—6	9	0	
St. Louis	3 0 0 0 0 0 0 0 0—2	11	1	

Batteries—F. Smith and Owens; Bailey, Graham and Criger.

AT CLEVELAND—

		R.	H.	E.
Cleveland	0 0 0 0 1 0 6 0 0—1	9	0	
New York	0 2 0 1 0 0 3 0 0—6	10	2	

Batteries—Berger, Sitton and Bemis; Hughes and Sweeney.

Second Game:

		R.	H.	E.
Cleveland	0 0 0 0 0 1 0 0 1—2	9	1	
New York	1 0 0 0 0 0 0 0 0—1	5	1	

Batteries—Urban and Easterly; Warhop and Kleinow.

CLUBS	W.	L.	P.C.	CLUBS	W.	L.	P.C.
Detroit	79	45	.638	Cleve.	63	62	.504
Phila.	74	43	.607	N. Y.	55	67	.451
Bost.	72	52	.581	St. L.	51	69	.425
Chic.	61	60	.504	Wash.	33	89	.270

NATIONAL LEAGUE.

AT NEW YORK—

		R.	H.	E.
St. Louis	2 0 0 0 0 3 0 0 0—5	5	2	
New York	0 0 0 0 0 2 0 0 0—2	4	5	

Batteries—Raleigh, Beebe and Phelps Marquard, Crandall and Myers.

AT BROOKLYN—

		R.	H.	E.
Chicago	0 0 0 1 0 2 0 0 0—1	4	2	
Brooklyn	2 0 0 0 0 0 0 0 1 *—3	10	1	

Batteries — Reulbach, Higginbotham and Archer; Rucker and Bergen.

AT BOSTON—

		R.	H.	E.
Pittsburg	0 0 0 0 0 0 0 0 0—0	5	1	
Boston	0 0 0 1 0 0 0 0 *—1	5	0	

Batteries—Adams, Camnitz and Gibson, Curtiss and Graham.

Second Game:

		R.	H.	E.
Pittsburg	1 0 4 0 0 0 0 0 0—5	8	2	
Boston	1 0 0 1 1 0 0 0 0—3	6	4	

Batteries—Phillippi, Camnitz and Gibson; Mattern, Kleble and Shaw.

AT PHILADELPHIA—

		R.	H.	E.
Philadelphia	1 2 0 0 0 0 0 0 0—3	11	4	
Cincinnati	1 0 0 1 0 4 0 3 0—9	12	1	

Batteries—Corridon, Sparks, Foxen and Dooin; Spade and Hoberer.

Second Game:

		R.	H.	E.
Philadelphia	0 2 0 0 0 0 1 *—5	9	0	
Cincinnati	0 2 0 0 0 1 0 0 0—3	8	2	

Batteries — Moore and Dooin; Rowan, Cantwell and Hoberer.

CLUBS	W.	L.	P.C.	CLUBS	W.	L.	P.C.
Pitts.	87	33	.725	Phila.	57	64	.471
Chica.	80	39	.673	St. L.	46	73	.385
N. Y.	70	47	.598	Brook.	42	77	.353
Cin'ti	62	57	.521	Bost.	33	87	.275

AMERICAN ASSOCIATION.

AT INDIANAPOLIS 2, Toledo 5.
AT COLUMBUS 6, Louisville 9.
AT MILWAUKEE 3, Kansas City 2.

CLUBS	W.	L.	P.C.	CLUBS	W.	L.	P.C.
Milw.	78	59	.569	Colum.	66	72	.478
Minne.	76	62	.551	Toledo	65	72	.471
Louis.	71	66	.515	Ind'ls.	65	74	.467
St. P.	66	71	.482	K. C.	63	73	.453

ALL STARS WON AT NEWCOMERSTOWN

The Coshocton All Stars won from the Newcomerstown Juniors Thursday at that place by a score of 8 to 11.

The Buckeyes will journey to Otsego where they will play a strong team of that place the lineup for the Buckeys will be Mohler, c. Ross, p. Hayeslet, ss. McGiffin, 1st, B. Todd, 2nd. Park, 3rd, Sprague lf Unger md White Rf.

THE PICNIC AT NEW BEDFORD

Although the weather on Saturday morning was very unfavorable the New Bedford picnic people gathered for the celebration in the afternoon and evening and judging from appearances, everybody "had a god time" In the afternon and evening, besides numerous selections by the New Bedford band, under the leadership of Prof. J. E. Rothacher, the church choir, Sunday school and male choirs furnished music.

Another feature of the afternoon was the ball game between New Bedford and The Scrubs. New Bedford won after a hard fight 4 to 3.

Personals

John W. Parks, of Keene, is in Columbus attending the state fair and is the guest of Henry E. Bown and family.

Mr. and Mrs. L. D. Bowers of Warsaw, Mr. and Mrs. R. E. Clark Mr. and Mrs. M. C. Crawford, Mr. and Mrs. Jas. Sharpless of Warsaw returned from attending the state fair at Columbus Thursday night.

Mrs. O. Darling and Mrs. W. W. Frederick of Warsaw are visiting Mrs. W. B. Shrimplin of Columbus.

Miss Goldie Beabought will leave next week for Moundsville, W. Va., where she will visit with her parents

Miss Lula Clark returned home from West Lafayette where she has been attending Mrs. Robert J. McClure for one month, who has been ill with typhoid.

John Williams is in Columbus attending the state fair.

Miss Olie Curtis and Miss Nellie Williams returned home from Columbus and Cambridge Friday where they have been visiting with relatives and friends.

Miss Elma and Grace Castetter will leave Saturday for Cleveland, Canton and other points where they will visit with friends.

Mrs. Philip Wales and two children, of Remsen, N. J., are expected to arive next week to visit at the home of Mrs. H. C. Herbig on South Fourth-st.

Mrs. Burgess Norris, Misses Lena Ayres, Eva McNary, Emma McNary of this city, Ethel Juhr, of Guadenhutten, Aneta and Maude Fisher of New Brunswich, N. J., wil lspend Saturday in Cleveland

Miss Nellie Seese will go to Dresden to attend the dance tonight.

Mr. and Mrs. D. S. Hanley returned to their home in Cleveland after visiting at the home of T. J. Haanley on Chestnut-st.

Mr. and Mrs. Henry Ehrick left Friday mornig for Senacaville after visiting ot the home of Mr. and Mrs. William Wertz.

Mrs. T. A. Taylor and daughter Marie went to Ubrichsville Friday where they will visit with friends.

S. D. Johnson went to Newcomerstown Friday.

Mr. and Mrs. Clarence Hamilton, of Keene, attended the state fair at Columbus Wednesday.

WANTS TO TAKE CHILDREN TO MISSOURI

Mrs. Dodd, the woman who was helped so materially last winter at Christmas time by The Age's efforts, is trying to get enough money together to move to Missouri where she has a brother and a sister.

Thursday evening one of the little children of Mrs. Dodd presented herself at many of the houses in town carrying with her an old paste board box on the top of which was written a plea for money and bringing down God's blessing to all those who might help her.

Mrs. Dodd says that she will not leave her children of whom there are six, in any orphans home but will take all of them with her

She is getting quite a liberal collection of money and with the help of the people of Coshocton the poor woman who is in stringent circumstances may go to her sister where she may live in peace and happiness for the rest of her life.

Home Guards

The home Guards had a meeting Thursday evening and initiated eight new members.

Phone your news to The Age.

ENDS LIFE TO AVOID ARREST

[Associated Dailies Telegram]

Pottsville, Pa., Sept. 3.—George F. Simons, 21, shot himself dead at the home of Violet Hartranft, to whom he had been paying attentions, the fatal shot being fired as officers approached the house to arrest him on the charge of murdering his mother a week ago.

The dead body of the mother was found in the attic of her home by the father, George F. Simons, Sr., a short time before young Simons ended his life. The door of the room was fastened with large screws and the crevices were sealed with paraffine. The body is in a badly decomposed condition. It is believed she was strangled.

After the body was discovered the husband notified the police, who went to the home of the Hartranfts to ascertain the whereabouts of the younger Simons. Upon seeing the officers the young man shot himself in the head before anyone could interfere.

It is believed that the young man quarreled with his mother about his paying attentions to the young girl.

THE NEW PAJAMA GOWNS

Here's something new for girls in pretty fashion, negligee, an English girl conceived the style in India they say: made of softest, flapping silk, a kind you can't see through, of course for evening dress these gowns would never, never do. These new pajamas to be worn by these young ladies young and fair, consist of coat and pantalet both fashioned with great care, making dainty raiment that is altogether stunning, in which a maid can lounge about and take a morning sunning. These costumes will be much in vogue in homes of the elite, in hammocks or in morning rooms, but not upon the street; this reminds us also that the season's here again, when if your floors are scuffed a bit you'll need some Spartan Stan. Spartan Stain can be applied by the young lady herself and is the best wood finish made for floors, woodwork or furniture. Manufactured by The Marietta Paint & Color Co., Marietta, Ohio. Sold by Fleming & Gray Coshocton, Ohio.

Returns To Work.

I. Rolston who has been on the sick list for the last ten days is able to be back on the job at the fire station.

Reunion At Phi Sig Camp Next Monday

Monday there will be a reunion of the Phi Sigma Chi camp at the Dave Noble farm on the banks of the Tuscarawas river. The boys and their "best girls" will drive to the camp early Monday morning in hay ladders and have a general old time camp reunion and revive for one day the spirit of the camp which was held at this place early this summer.

Merry-Go-Round

J. E. Warner shipped his merry-go-round to Coshocton to be used for the big Labor day picnic at the fair grounds.

S.S.S. NATURE'S PERFECT TONIC

Something more than an ordinary tonic is required to restore health to weakened, run-down system; the medicine must possess blood-purifying properties as well, because the weakness and impurity of the circulation is responsible for the poor physical condition. The blood does not contain the necessary quantity of rich, red corpuscles, and is therefore a weak, watery stream which cannot afford sufficient nourishment to sustain the system in ordinary health. A poorly nourished body cannot resist disease, and this explains why so many persons are attacked by a spell of sickness when the use of a good tonic would have prevented the trouble. In S. S. S. will be found both blood-cleansing and tonic qualities combined. It builds up weak constitutions by removing all impurities and germs from the blood, thus supplying a certain means for restoring strength and invigorating the system. The healthful, vegetable ingredients of which S. S. S. is composed make it splendidly fitted to the needs of those systems which are delicate from any cause. It is Nature's Perfect Tonic, free from all harmful minerals, a safe and pleasant acting medicine for persons of every age. S. S. S. rids the body of that tired, worn-out feeling so common at this season, improves the appetite and digestion, tones up the stomach, acts with pleasing effects on the nervous system, and reinvigorates every portion of the body. THE SWIFT SPECIFIC CO., ATLANTA, GA.

DON'T FORGET

that the bids on the $350 Lester Piano on display in Cramblett's, the piano man, window will be opened September 18th.

THE BAKER HERBIG ROYER CO.
—For—
RELIABLE INSURANCE
Plate Glass, Accident, Liability, Life and Fire.
Over Smith's Drug Store

MECHANICAL DRAUGHTING Also perfect inventors' ideas and suggestions, etc
All work strictly confidential
A. J. SHRAKE
395 Citizens phone Coshocton, O.

Chas. W. Loos
REAL ESTATE AND INSURANCE
New Rodgers Building
Corner Sixth and Main Sts.
Bell phone, Office No. 573
Residence both phones, No. 60

NewspaperARCHIVE®

The Thompson McKeown Co.

ANOTHER DAY CROWDED WITH

Interesting Offerings

FOR EARLY FALL SHOPPERS

SPECIAL SALE OF

All Wool Dress Goods

at 50c a yard.

400 yds. of these dress goods on sale, Saturday in all shades. blue, red, brown, green, wisteria and black; 36 in. wide and All-Wool.
Special 50 cents yard

BLEACHED TABLE DAMASK

Pure white damask, 60 in. wide, assorted patterns—Special for Saturday 23 cents yard

TOILET SOAP

Special Sale of Armour & Co's Fine Toilet Soap, Buttermilk, Castile, Witch Hazel or Oatmeal, scented.
Box of 3 cakes 10 cents

"BEAR BRAND" HOSE FOR CHILDREN

The little folks wear out more hosiery than any other member of the family. We guarantee three pairs to wear 3 months for 45 cents.

COUCH COVER

Extra large size Couch Cover in Persian Stripes, in red, green and tan combinations, sizes 54x108 in. $1.50 value for 98c each

WHITE LAWN

30 in. White Lawn, fine quality, 8c value.
Saturday, 5 cents yard

Our line of Room Size Rugs is very complete. All new fall patterns at the lowest prices.

Thompson McKeown Company

MADE WELL AND STRONG

By Lydia E. Pinkham's Vegetable Compound

Bardstown, Ky.—"I suffered from ulceration and other female troubles for a long time. Doctors had failed to help me. Lydia E. Pinkham's Vegetable Compound was recommended, and I decided to try it. It cured my trouble and made me well and strong, so that I can do all my own work." Mrs. JOSEPH HALL, Bardstown, Ky.

Another Woman Cured.

Christiana, Tenn.—"I suffered from the worst form of female trouble so that at times I thought I could not live, and my nerves were in a dreadful condition. Lydia E. Pinkham's Vegetable Compound cured me, and made me feel like a different woman. Lydia E. Pinkham's Vegetable Compound is worth its weight in gold to suffering women."—MRS. MARY WOOD, R.F.D. 3.

If you belong to that countless army of women who suffer from some form of female ills, don't hesitate to try Lydia E. Pinkham's Vegetable Compound, made from roots and herbs.

For thirty years this famous remedy has been the standard for all forms of female ills, and has cured thousands of women who have been troubled with such ailments as displacements, fibroid tumors, ulceration, inflammation, irregularities, backache, and nervous prostration.

If you want special advice write for it to Mrs. Pinkham, Lynn, Mass. It is free and always helpful.

New York Racket Store

EXTRA SPECIAL FRUIT CANNING PROPOSITION

Best Tin Cans, doz.	23c
Mason qt. Glass Jars, doz.	45c
Mason 1-2 Gallon Glass Jars, doz	65c
7c Heavy Jar Rubbers 4 dozen	25c
5c Heavy Jar Rubbers, 6 dozen	25c
15c Mason Jar Caps, 2 doz.	25c
Tin Lids doz.	5c
Fruit Fillers	5c
Two Sticks Sealing Wax	5c
Jelly Glasses, doz	15c and 17c
Drinking Tumblers, doz	25c
Glass Measuring Cups	5c
17 qt. Enameled Dish Pans	50c
21 qt. Enameled Dish Pans	75c
6 qt. Enameled Pudding Pans	10c
4 qt. Enameled Preserving Kettle,	10c

Full Line Blue and White Enamelware for Canning Purposes at Rock Bottom Prices
Sale is now going on

Watch for next week's special—will interest every person at the

New York Racket Store

J. B. Renfrew

JUDGE GAULT GETS LETTER FROM EGYPT

Judge Gault has received a letter addressed to the late Dr Finley from Luxor, Egypt. The writer of the letter was a dragoman (interpreter) for a company of tourists during one of the doctor's trips to the orient. He is an Egyptian and the letter, though written in English, has some idioms that are peculiar to that language. He offers his service as a private dragoman to tourists who may wish to travel in Egypt. It will be remembered that Dr. Finley died in December 1903.

WENT A MILE IN 70 SECONDS

Liewer's big Thomas Six broke the local track record at the Fair grounds Friday evening when it was driven twice around the half mile circular track in one minute and 10 seconds, a tremendous rate for the track and about the fastest that can be made on the track with safety.

MAIL CARRIER WRIGHT ON HIS VACATION

Mail Carrier A. J. Wright entered upon his vacation Friday morning. Carlos Richards will carry the mail on Mr. Wright's route until September 13. Tomorrow morning Mr. and Mrs. Wright and daughter Fern will leave for Cleveland where they will visit at the home of Mr. Wright's brother, H. S. Wright for ten days.

THE STAGE

At The Electric

Miss Gertrude Miller, soloist at the Electric for the last of this week is the main attraction. Miss Miller has a most beautiful voice of wonderful range and a clear sweet tone. She sings selections from both light and grand opera all of them very difficult to handle but rendered by her in a most pleasing and satisfactory manner.

Reynolds and Ashley in a comedy sketch brings down the house with their wit and funny songs and sayings. Miss Ashley not only possesses the knack of making people laugh but in her songs there is something that commands respect as her voice is very sweet and of that peculiar tone which would be hard to describe The pictures and illustrated songs are as always, fine.

GOWAN'S PREPARATION EXTERNAL ANTISEPTIC
For Mountain or Seaside. Instant relief for Croup, Colds, Sore Throat, Sunburn, Insect Bites, Burns, Sprains, Bruises, Rheumatism, Swelling, Reduces Fever.

TO-NIGHT Cascarets THEY WORK WHILE YOU SLEEP 25c, 50c. Druggists

WE WILL GO INTO PARTNERSHIP WITH YOU ON A SAVINGS ACCOUNT

You put in $100 for a year and we will add to it $2.02—then you get all the money
Is not that a fair deal for you?

THE PEOPLE'S BANKING COMPANY
Coshocton, O.

The Fountain Suits, Coats, Jersey Top Dresses, Embroidery, Silk Dresses & Skirts

ATTENTION!

We want to call you attention to a few of the many ready-to-wear garments which we are showing fresh from the work rooms.

SUITS—Yes, we have the most complete line of Women's and Misses' Suits in all the latest shades and models that this shop has ever shown, and we want to call your special attention to our Suits for we are certainly proud of them and by you giving us a call, we know you will agree with us in this Suit matter. Suits from ..... $10.00 to $37.50

NEW STREET COATS—For early fall wear the cloth coat is the most practical. We are showing them in all the new Fabrics and Models, price from ..... $3.50 to $25.00

NEW JERSEY TOP DRESSES—We are showing the new Jersey top dress which is now having such a fad in New York, and by calling here you can see what is the latest craze in the East. Price.... $15.00

EMBROIDERED ONE-PIECE DRESS—We are also showing this one-piece dress, another of the Eastern fads. Price $15.00

Extra Special in Our Ready-to-Wear Department—All Wool Panama Skirts.

We call your special attention to this Skirt which is made up in the very latest models and which we have just received and offer to you at a very low price to show you one of the specials which we are going to give you from time to time. This Skirt is made up in the new pleated design trimmed with large buttons of same material in black and navys. The regular price of this Skirt should be $7.50, to you for this time it will be $5.85

TAILORED WAISTS—Women's Tailored Waists in all the latest models of pleats and tucks trimmed in all the mother of pearl buttons. Price ..... 98c to $3.00

The Fountain Dry Goods Company

MUSKINGUM GETS CHECK FOR $20,000 FROM CARNEGIE

The faculty of Muskingum college at New Concord has received the check for $20,000 from Andrew Carnegie, as all requirements conditioning the gift had been fulfilled. This completes the endowment fund of the college to the $100,000 mark, and it is quite an achievement, the college faculty rejoicing over the bright prospects for the institution.

Muskingum college opens for the fall term upon Sept. 14, and the prospects for a large enrollment are good. Miss Beulah Brown, a 1909 graduate of Dennison, has been chosen as instructress of English at Muskingum and will arrive in a few days to take up her work. A. L. Devan of Caldwell is the new physical director.

The 15th O. V. I. veterans will hold their 25th annual reunion at New Concord Thursday, Sept. 16, and great preparations are being made for their entertainment, as they have not held a reunion in New Concord for 25 years.

Capudine for "That Headache"
Out last night? Headache and nervous this morning? Hicks' Capudine just the thing to fit you for business. Clears the head—eases the nerves. Try it. At C. E. Anderson's and all drug stores.

LOTS OF LIVE STOCK COMING TO THE FAIR

Secretary W. B. Miller, of the Coshocton County Agricultural Board, returned home Thursday night after attending the state fair. He met a large number of stockmen and received assurances that the stock exhibits at the county fair here next month will be enormous.

Itch! Itch! Itch!—Scratch! Scratch Scratch! The more you scratch the worse the itch. Try Doan's Ointment It cures piles eczema, any skin itching. All druggists sell it.

Labor Day Bargains

FOR SATURDAY

Men's High Shoes in Gun Metal and Box Calf, Saturday..... $1.39

Men's High Shoes in Patent Colt, Gun Metal or Vici, Saturday $1.79

Men's Pat. Colt, Gun Metal or Box Calf High Shoes, button or lace, Saturday..... $1.95

Ladies' High Shoes, Saturday.... $1.19

Ladies' Patent Colt or Vici Kid High Shoes, Fall Styles, Saturday $1.69

Ladies' Patent Colt, Vici Kid or Tan Russia Calf High Shoes, button or lace, new Fall patterns, Saturday $1.95

Boys', Misses' and Children's Good Solid School Shoes.
PRICES THE LOWEST FOR SATURDAY.

PEOPLES' SHOE STORE
LEADERS OF LOW PRICES 317 Main Street Opp. Court House

CHRISTIAN SCIENCE READER CONDUCTED THE FUNERAL

Funeral services for the little son of Mr. and Mrs. Thos. Kernan, of Chicago, who was laid to rest in Oak Ridge cemetery Thursday afternoon, were conducted by Mrs. Lorimer, who is a reader of the Christian Science faith. The relatives of the little one John A. Davis and Henry Davis, of Zanesville, Jas. H. Platt, of Toledo, and Mr. Kernan, acted as pall-bearers at the train and at the cemetery. Mrs. Kernan was formerly Miss Maud Davis of Coshocton, and her many friends here extend their sympathy to her, realizing the sad bereavement that has come to her in the loss of her only child. The following persons who attended the funeral returned to Zanesville Thursday evening: Mr. and Mrs. John A. Davis and son Henry Davis, Mr. and Mrs Kernan, Mrs. Gibson and Mrs. Lorimer.

Cures baby's croup, Willie's daily cuts and bruises, mama's sore throat, grandma's lameness—Dr. Thomas' Electric Oil—the great household remedy.

Building Notes.

Rapid progress is being made on the two new houses which R. N. Kirk is erecting at the corner of Second and Walnut streets.

For good plumbing and prices right See Chas. Heiman, both phones .tf

Phone your news to the Age.

The Fire Tree.

The fire tree, so called on account of its fiery red blossom, grows in the warmer parts of Asia and in the Philippine Islands. During the month of July the country is enlivened with scarlet foliage of the intensest description. The blossoms retain their color for about a month, when they fade away, and the fire tree is once more only a green leaved member of the mimosa family.

JUST GIVE ME A TRIAL

A full and complete line of staple and fancy groceries and my prices are right.
Fresh Country Butter and Eggs at all times
Orders promptly delivered to all parts of the city.

WILL S. HUFF
Grocer
Both Phones:
Citizens Telephone No. 21
Bell Telephone No. 808
Cor. Eleventh and Walnut Sts.

I WILL HAVE FROM NOW ON A VARIETY OF CHOICE

PEACHES

FOR CANNING

Please leave your order for immediate delivery. A full and complete line of Fresh Vegetables and a variety to select from.
WATER AND MUSK MELONS ON ICE.

Stewart & Overholt
RELIABLE GROCERS
Park Hotel Building
BOTH PHONES

GOLD MEDAL FLOUR

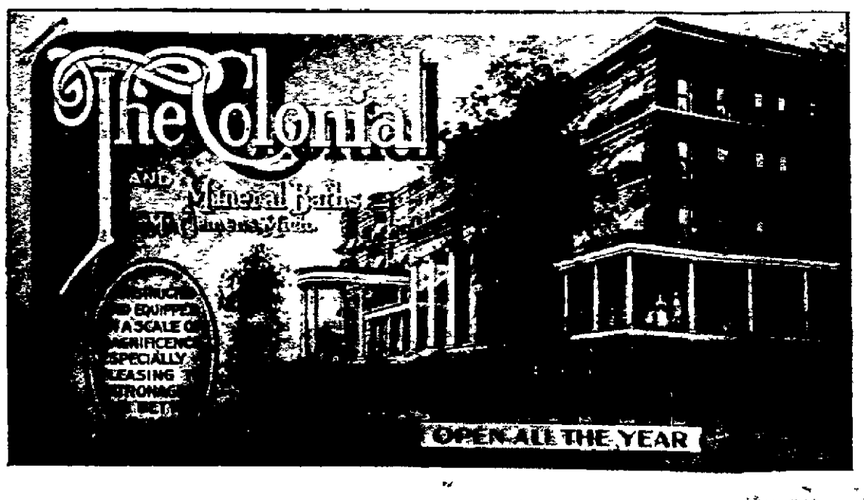

NEWSPAPER ARCHIVE®